

# 16-bit Proprietary Microcontroller

CMOS

## F<sup>2</sup>MC-16LX MB90340E Series

MB90F342E(S), MB90F342CE(S), MB90F343E(S), MB90F343CE(S), MB90F345E(S), MB90F345CE(S), MB90F346E(S), MB90F346CE(S), MB90F347E(S), MB90F347CE(S), MB90F349E(S), MB90F349CE(S), MB90341E(S), MB90341CE(S), MB90342E(S), MB90342CE(S), MB90346E(S), MB90346CE(S), MB90347E(S), MB90347CE(S), MB90348E(S), MB90348CE(S), MB90349E(S), MB90349CE(S), MB90V340E-101/102

### ■ DESCRIPTION

The MB90340E-series with up to 2 FULL-CAN\* interfaces and Flash ROM is especially designed for automotive and other industrial applications. Its main feature are the on-board CAN Interfaces, which conform to V2.0 Part A and Part B, while supporting a very flexible message buffer scheme and so offering more functions than a normal full CAN approach. With the new 0.35 μm CMOS technology, Fujitsu now offers on-chip Flash ROM program memory up to 512 Kbytes.

The power to the MCU core (3V) is supplied by a built-in regulator circuit, giving these microcontrollers superior performance in terms of power consumption and tolerance to EMI.

\* : Controller Area Network (CAN) - License of Robert Bosch GmbH

Note : F<sup>2</sup>MC is the abbreviation of FUJITSU Flexible Microcontroller.

Be sure to refer to the "Check Sheet" for the latest cautions on development.

"Check Sheet" is seen at the following support page

URL : <http://www.fujitsu.com/global/services/microelectronics/product/micom/support/index.html>

"Check Sheet" lists the minimal requirement items to be checked to prevent problems beforehand in system development.

# MB90340E Series

## ■ FEATURES

### • CPU

- Instruction system best suited to controller
  - Wide choice of data types (bit, byte, word, and long word)
  - Wide choice of addressing modes (23 types)
  - Enhanced functionality with signed multiply and divide instructions and the RETI instruction
  - Enhanced high-precision computing with 32-bit accumulator
- Instruction system compatible with high-level language (C language) and multitask
  - Employing system stack pointer
  - Various enhanced pointer indirect instructions
  - Barrel shift instructions
- Increased processing speed
  - 4-byte instruction queue

### • Serial interface

- UART (LIN/SCI) : up to 4 channels
  - Equipped with full-duplex double buffer
  - Clock-asynchronous or clock-synchronous serial transmission is available
- I<sup>2</sup>C interface\*1 : up to 2 channels (only for devices with a C suffix in the part number)
  - Up to 400 Kbits/s transfer rate

### • Interrupt controller

- Powerful 8-level, 34-condition interrupt feature
- Up to 16 external interrupts are supported
- Automatic data transfer function independent of CPU
  - Expanded intelligent I/O service function (EI<sup>2</sup>OS) : up to 16 channels

### • I/O ports

- General-purpose input/output port (CMOS output)
  - 80 ports (for devices without an S suffix in the part number - i.e. devices that support the sub clock)
  - 82 ports (for devices with an S suffix in the part number - i.e. devices that do not support the sub clock)

### • 8/10-bit A/D converter : 16 channels

**24 channels (only for devices with a C suffix in the part number)**

- Resolution is selectable between 8-bit and 10-bit.
- Activation by external trigger input is allowed.
- Conversion time : 3  $\mu$ s (at 24-MHz machine clock, including sampling time)

### • Program patch function

- Detects address matches against 6 address pointers

### • Timer

- Time-base timer, watch timer, watchdog timer : 1 channel
- 8/16-bit PPG timer : 8-bit  $\times$  16 channels, or 16-bit  $\times$  8 channels
- 16-bit reload timer : 4 channels
- 16-bit input/output timer
  - 16-bit free-run timer : 2 channels  
(FRT0 : ICU 0/1/2/3, OCU 0/1/2/3, FRT1 : ICU 4/5/6/7, OCU 4/5/6/7)
  - 16-bit input capture: (ICU): 8 channels
  - 16-bit output compare: (OCU): 8 channels

- **Full-CAN controller**<sup>\*2</sup>
  - Up to 2 channels
  - Compliant with Ver2.0A and Ver2.0B CAN specifications
  - 16 built-in message buffers
  - CAN wake-up function
- **Low power consumption (standby) mode**
  - Sleep mode (a mode that halts CPU operating clock)
  - Timebase timer mode (a mode where only the oscillation clock, sub clock, timebase timer and watch timer operate)
  - Watch mode (a mode that operates sub clock and clock timer only)
  - Stop mode (a mode that stops oscillation clock and sub clock)
  - CPU intermittent operation mode
- **Technology**
  - 0.35  $\mu\text{m}$  CMOS technology

\*1 : I<sup>2</sup>C license :

Purchase of Fujitsu I<sup>2</sup>C components conveys a license under the Philips I<sup>2</sup>C Patent Rights to use, these components in an I<sup>2</sup>C system provided that the system conforms to the I<sup>2</sup>C Standard Specification as defined by Philips.

\*2 : Controller Area Network (CAN) - License of Robert Bosch GmbH.

# MB90340E Series

## ■ PRODUCT LINEUP

<b>Part Number</b>	MB90V340E-101, MB90V340E-102	MB90F342E(S), MB90F342CE(S), MB90F343E(S)*1, MB90F343CE(S)*1, MB90F345E(S), MB90F345CE(S), MB90F346E(S), MB90F346CE(S), MB90F347E(S), MB90F347CE(S), MB90F349E(S), MB90F349CE(S)	MB90341E(S)*1, MB90341CE(S)*1, MB90342E(S)*1, MB90342CE(S)*1, MB90346E(S), MB90346CE(S), MB90347E(S), MB90347CE(S), MB90348E(S)*1, MB90348CE(S)*1, MB90349E(S)*1, MB90349CE(S)*1
<b>Parameter</b>			
Type	Evaluation products	Flash memory products	MASK ROM products
CPU	F <sup>2</sup> MC-16LX CPU		
System clock	On-chip PLL clock multiplier (×1, ×2, ×3, ×4, ×6, 1/2 when PLL stops) Minimum instruction execution time : 42 ns (4 MHz osc. PLL × 6)		
ROM	External	512 Kbytes : MB90F345E(S), MB90F345CE(S) 384 Kbytes : MB90F343E(S), MB90F343CE(S) 256 Kbytes : MB90F342E(S), MB90F342CE(S), MB90F349E(S), MB90F349CE(S) 128 Kbytes : MB90F347E(S), MB90F347CE(S) 64 Kbytes : MB90F346E(S), MB90F346CE(S)	256 Kbytes : MB90342E(S), MB90342CE(S), MB90349E(S), MB90349CE(S) 128 Kbytes : MB90341E(S), MB90341CE(S), MB90348E(S), MB90348CE(S), MB90347E(S), MB90347CE(S) 64 Kbytes : MB90346E(S), MB90346CE(S)
RAM	30 Kbytes	20 Kbytes : MB90F343E(S), MB90F343CE(S), MB90F345E(S), MB90F345CE(S) 16 Kbytes : MB90F342E(S), MB90F342CE(S), MB90F349E(S), MB90F349CE(S) 6 Kbytes : MB90F347E(S), MB90F347CE(S) 2 Kbytes : MB90F346E(S), MB90F346CE(S)	16 Kbytes : MB90341E(S), MB90341CE(S), MB90342E(S), MB90342CE(S), MB90348E(S), MB90348CE(S), MB90349E(S), MB90349CE(S) 6 Kbytes : MB90347E(S), MB90347CE(S) 2 Kbytes : MB90346E(S), MB90346CE(S)
Emulator-specific power supply*2	Yes	—	
Technology	0.35 μm CMOS with regulator for built-in power supply	0.35 μm CMOS with built-in power supply regulator + Flash memory with Charge pump for programming voltage	
Operating voltage range	5 V ± 10%	3.5 V to 5.5 V : When normal operating (not using A/D converter) 4.0 V to 5.5 V : When using the A/D converter/Flash programming 4.5 V to 5.5 V : When using the external bus	
Temperature range	—	-40 °C to +105 °C	
Package	PGA-299	QFP-100, LQFP-100	
UART	5 channels	4 channels	
	Wide range of baud rate settings using a dedicated reload timer Special synchronous options for adapting to different synchronous serial protocols LIN functionality working either as master or slave LIN device		
I <sup>2</sup> C (400 kbps)	2 channels	Devices with a C suffix in the part number : 2channels Devices without a C suffix in the part number : —	

(Continued)

# MB90340E Series

Part Number	MB90V340E-101, MB90V340E-102	MB90F342E(S), MB90F342CE(S), MB90F343E(S)*1, MB90F343CE(S)*1, MB90F345E(S), MB90F345CE(S), MB90F346E(S), MB90F346CE(S), MB90F347E(S), MB90F347CE(S), MB90F349E(S), MB90F349CE(S)	MB90341E(S)*1, MB90341CE(S)*1, MB90342E(S)*1, MB90342CE(S)*1, MB90346E(S), MB90346CE(S), MB90347E(S), MB90347CE(S), MB90348E(S)*1, MB90348CE(S)*1, MB90349E(S)*1, MB90349CE(S)*1
A/D Converter	24 input channels	Devices with a C suffix in the part number : 24 channels Devices without a C suffix in the part number : 16 channels	
	10-bit or 8-bit resolution Conversion time : Min 3 $\mu$ s include sample time (per one channel)		
16-bit Reload Timer (4 channels)	Operation clock frequency : $f_{sys}/2^1$ , $f_{sys}/2^3$ , $f_{sys}/2^5$ ( $f_{sys}$ = Machine clock frequency) Supports External Event Count function		
16-bit I/O Timer (2 channels)	Generates an interrupt signal on overflow Supports Timer Clear when the output compare finds a match Operation clock freq. : $f_{sys}$ , $f_{sys}/2^1$ , $f_{sys}/2^2$ , $f_{sys}/2^3$ , $f_{sys}/2^4$ , $f_{sys}/2^5$ , $f_{sys}/2^6$ , $f_{sys}/2^7$ ( $f_{sys}$ = Machine clock freq.) I/O Timer 0 (clock input FRCK0) corresponds to ICU 0/1/2/3, OCU 0/1/2/3 I/O Timer 1 (clock input FRCK1) corresponds to ICU 4/5/6/7, OCU 4/5/6/7		
16-bit Output Compare (8 channels)	Generates an interrupt signal when one of the 16-bit I/O timer matches the output compare register A pair of compare registers can be used to generate an output signal.		
16-bit Input Capture (8 channels)	Rising edge, falling edge or rising & falling edge sensitive Signals an interrupt upon external event		
8/16-bit Programmable Pulse Generator	8 channels (16-bit) /16 channels (8-bit) Sixteen 8-bit reload counters Sixteen 8-bit reload registers for L pulse width Sixteen 8-bit reload registers for H pulse width		
	Supports 8-bit and 16-bit operation modes A pair of 8-bit reload counters can be configured as one 16-bit reload counter or as 8-bit prescaler plus 8-bit reload counter Operating clock freq. : $f_{sys}$ , $f_{sys}/2^1$ , $f_{sys}/2^2$ , $f_{sys}/2^3$ , $f_{sys}/2^4$ or 128 $\mu$ s@ $f_{osc}$ = 4 MHz ( $f_{sys}$ = Machine clock frequency, $f_{osc}$ = Oscillation clock frequency)		
CAN Interface	3 channels	2 channels : MB90F342E(S), MB90F342CE(S), MB90F343E(S), MB90F343CE(S), MB90F345E(S), MB90F345CE(S) 1 channel : MB90F346E(S), MB90F346CE(S), MB90F347E(S), MB90F347CE(S), MB90F349E(S), MB90F349CE(S)	2 channels : MB90341E(S), MB90341CE(S), MB90342E(S), MB90342CE(S) 1 channel : MB90346E(S), MB90346CE(S), MB90347E(S), MB90347CE(S), MB90348E(S), MB90348CE(S), MB90349E(S), MB90349CE(S)
	Conforms to CAN Specification Version 2.0 Part A and B Automatic re-transmission in case of error Automatic transmission in response to Remote Frames Prioritized 16 message buffers for data and ID's Supports multiple messages Flexible configuration of acceptance filtering : Full bit compare/Full bit mask/Two partial bit masks Supports up to 1 Mbps		

(Continued)

# MB90340E Series

(Continued)

Part Number	MB90V340E-101, MB90V340E-102	MB90F342E(S), MB90F342CE(S), MB90F343E(S)*1, MB90F343CE(S)*1, MB90F345E(S), MB90F345CE(S), MB90F346E(S), MB90F346CE(S), MB90F347E(S), MB90F347CE(S), MB90F349E(S), MB90F349CE(S)	MB90341E(S)*1, MB90341CE(S)*1, MB90342E(S)*1, MB90342CE(S)*1, MB90346E(S), MB90346CE(S), MB90347E(S), MB90347CE(S), MB90348E(S)*1, MB90348CE(S)*1, MB90349E(S)*1, MB90349CE(S)*1
External Interrupt (16 channels)	Can be used rising edge, falling edge, starting up by H/L level input, external interrupt, expanded intelligent I/O services (EI <sup>2</sup> OS) and DMA		
D/A converter	2 channels	—	
Sub clock (maximum 100 kHz)	Only for MB90V340E-102	Devices with sub clock : devices without an S suffix in the part number Devices without sub clock : devices with an S suffix in the part number	
I/O Ports	Virtually all external pins can be used as general purpose I/O port All ports are push-pull outputs Bit-wise settable as input/output or peripheral signal Can be configured 8 as CMOS schmitt trigger/ automotive inputs (in blocks of 8 pins) TTL input level settable for external bus (32-pin only for external bus)		
Flash Memory	—	Supports automatic programming, Embedded Algorithm™*3 Write/Erase/Erase-Suspend/Resume commands A flag indicating completion of the algorithm Number of erase cycles : 10000 cycles Data retention time : 20 years Boot block configuration Erase can be performed on each block Block protection with external programming voltage Flash Security Feature for protecting the content of the Flash (except for MB90F346E(S) and MB90F346CE (S) )	

\*1 : These devices are under development.

\*2 : It is setting of Jumper switch (TOOL VCC) when Emulator (MB2147-01) is used.  
Please refer to the Emulator hardware manual for details.

\*3 : Embedded Algorithm is a trade mark of Advanced Micro Devices Inc.

## PIN ASSIGNMENTS

- MB90V340E-101/MB90V340E-102

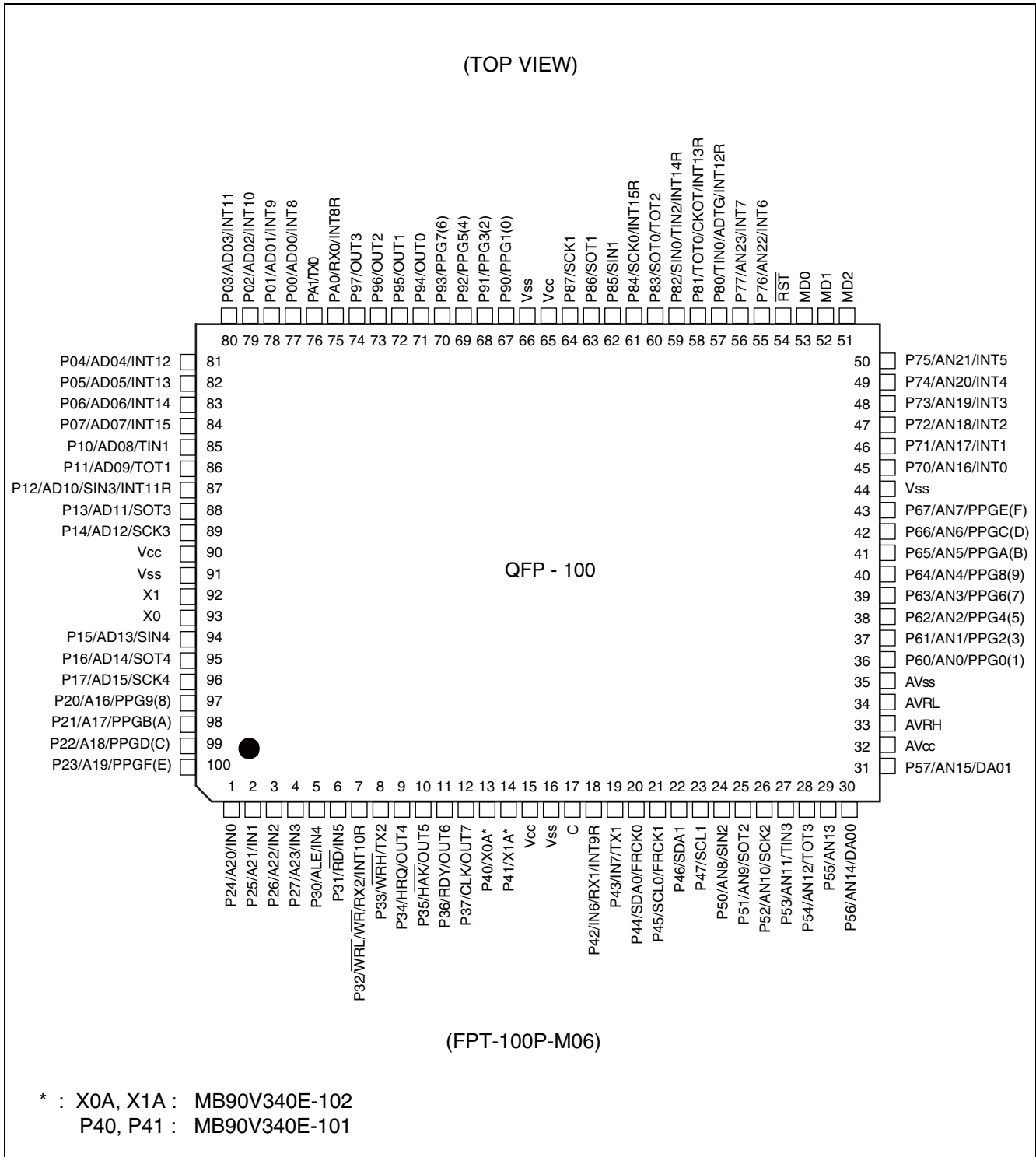

(Continued)





# MB90340E Series

- MB90F342E(S) / MB90F343E(S) / MB90F345E(S) / MB90F346E(S) / MB90F347E(S) / MB90F349E(S) / MB90341E(S) / MB90342E(S) / MB90346E(S) / MB90347E(S) / MB90348E(S) / MB90349E(S)

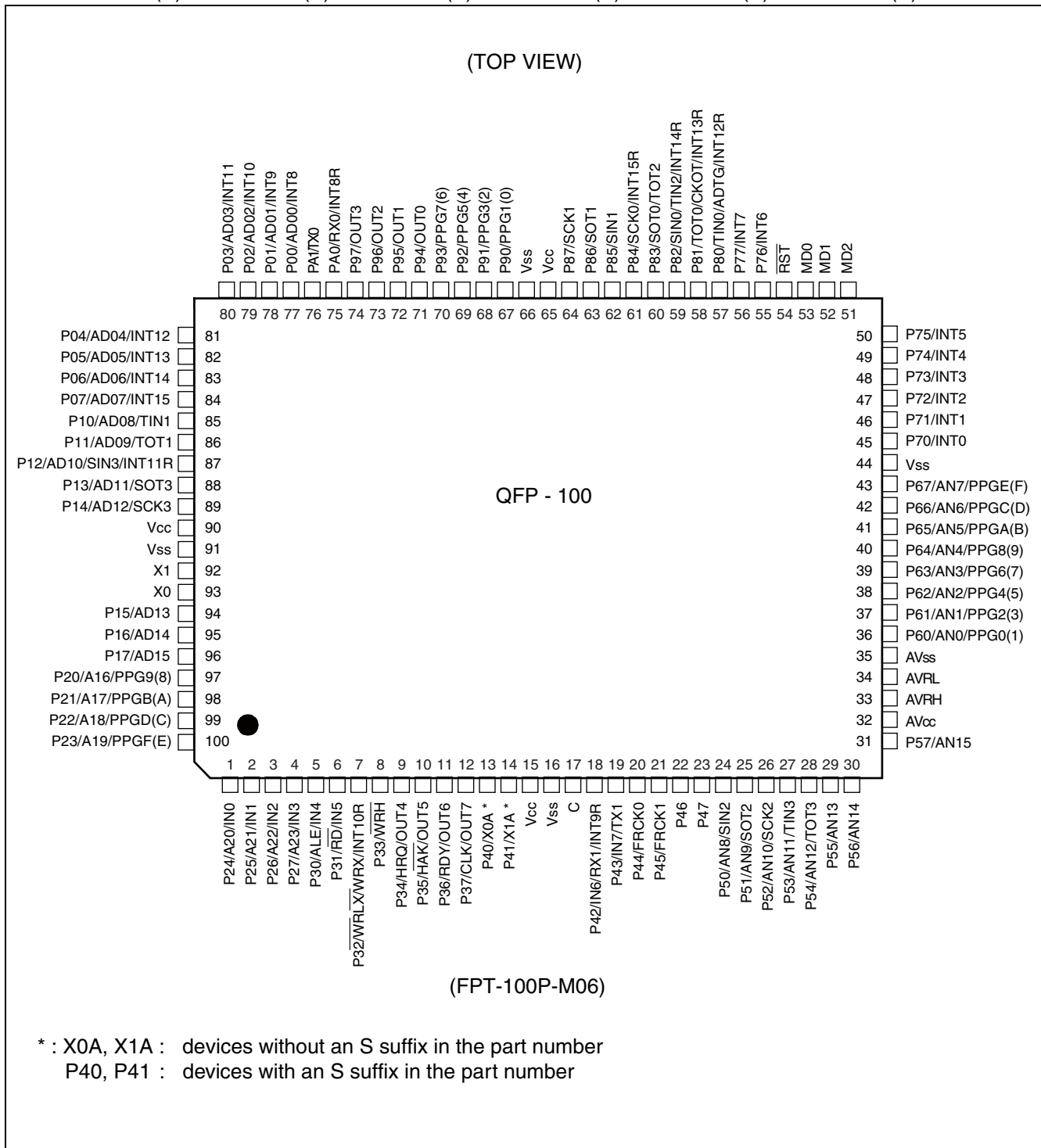

(Continued)

# MB90340E Series

(Continued)

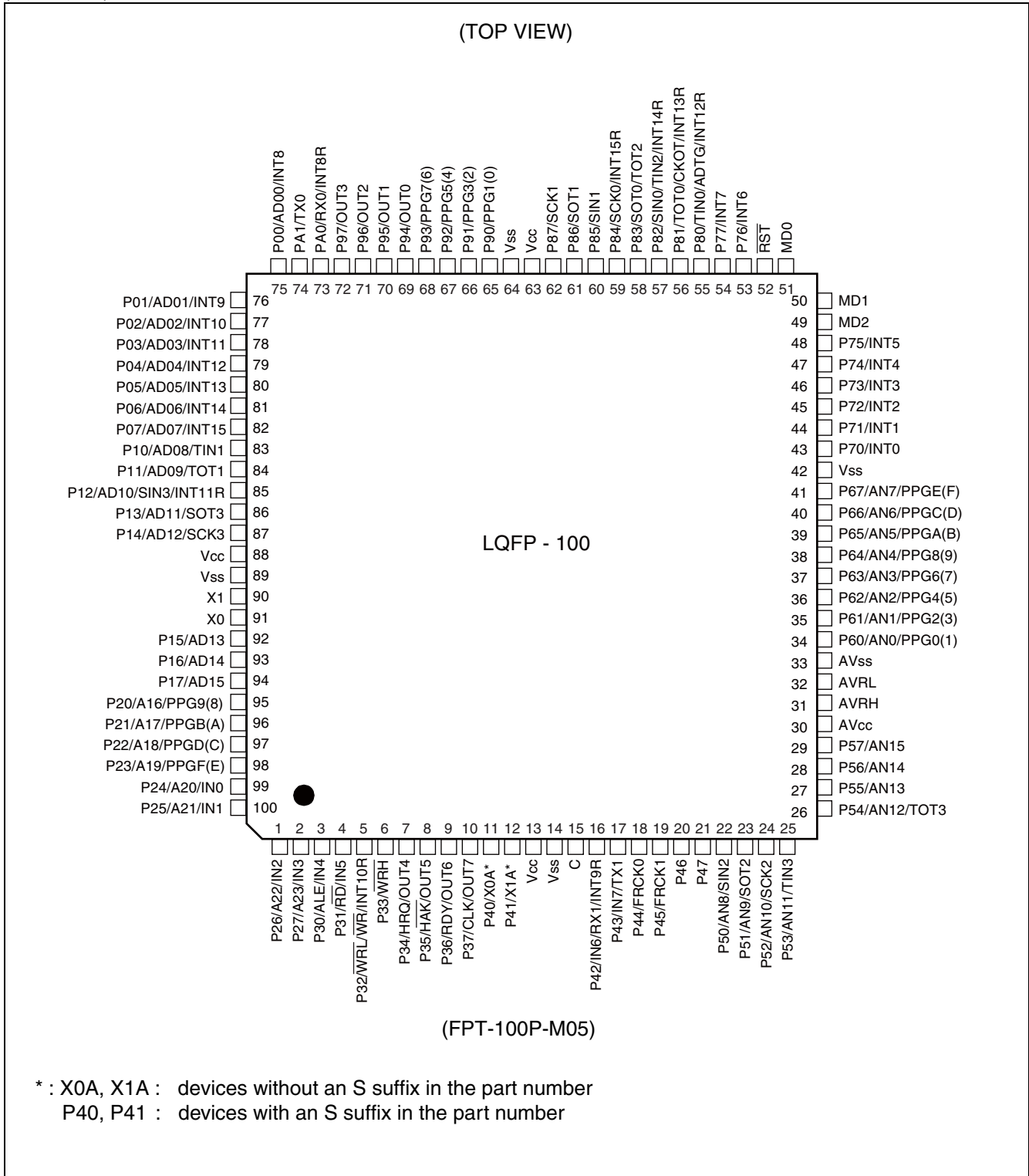

# MB90340E Series

- MB90F342CE(S) / MB90F343CE(S) / MB90F345CE(S) / MB90F346CE(S) / MB90F347CE(S) / MB90F349CE(S) / MB90341CE(S) / MB90342CE(S) / MB90346CE(S) / MB90347CE(S) / MB90348CE(S) / MB90349CE(S)

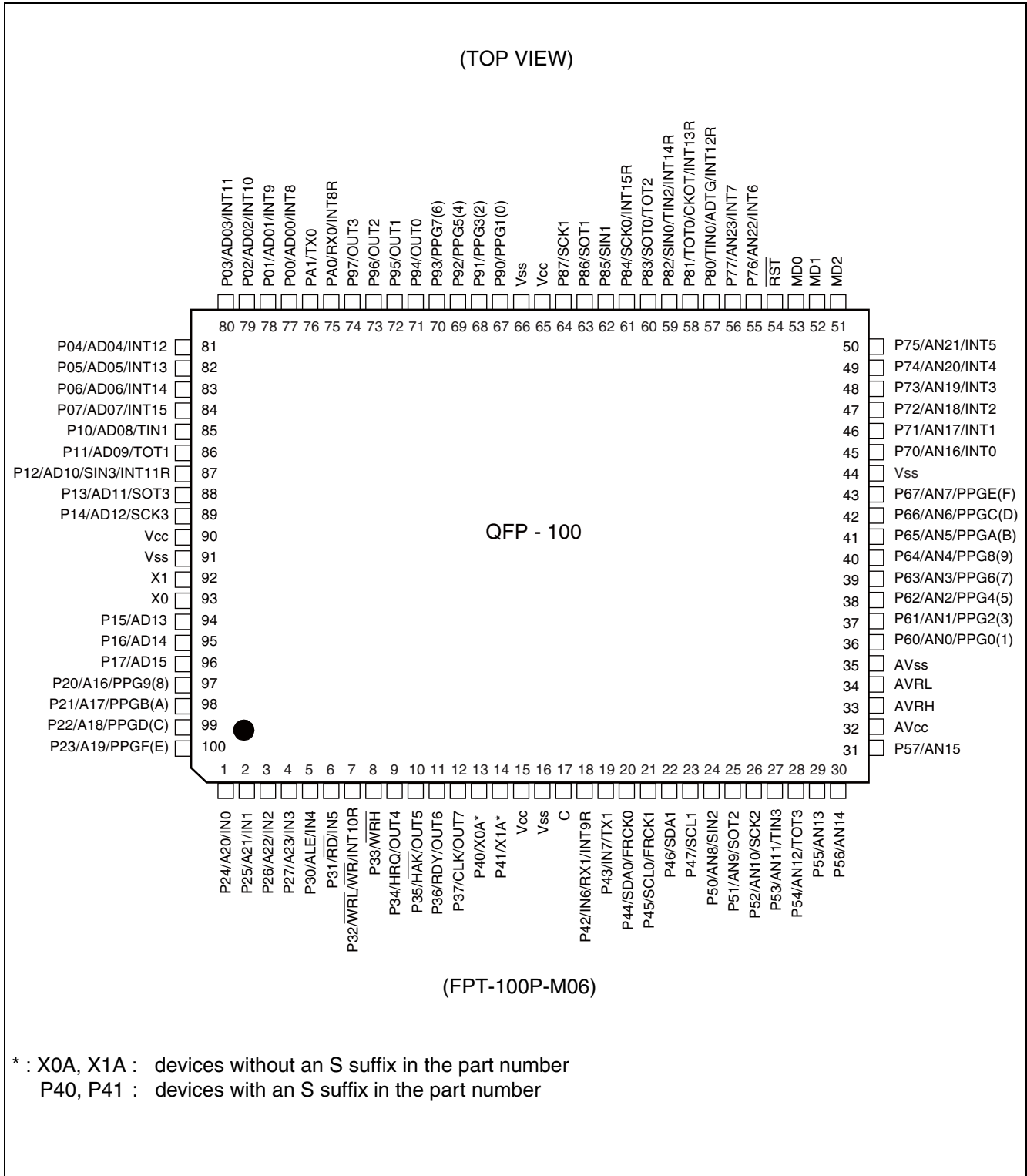

(Continued)



## ■ PIN DESCRIPTION

Pin No.		Pin name	I/O Circuit type*3	Function
QFP100*1	LQFP100*2			
1 to 4	99 to 2	P24 to P27	G	General purpose I/O pins. The register can be set to select whether to use a pull-up resistor. In external bus mode, the pin is enabled as a general-purpose I/O port when the corresponding bit in the external address output control register (HACR) is 1.
		A20 to A23		Output pins of the external address bus. When the corresponding bit in the external address output control register (HACR) is 0, the pins are enabled as high address output pins (A20 to A23).
		IN0 to IN3		Trigger input pins for input captures.
5	3	P30	G	General purpose I/O pin. The register can be set to select whether to use a pull-up resistor. This function is enabled in single-chip mode.
		ALE		Address latch enable output pin. This function is enabled when the external bus is enabled.
		IN4		Trigger input pin for input capture.
6	4	P31	G	General purpose I/O pin. The register can be set to select whether to use a pull-up resistor. This function is enabled in single-chip mode.
		$\overline{RD}$		External read strobe output pin. This function is enabled when the external bus is enabled.
		IN5		Trigger input pin for input capture.
7	5	P32	G	General purpose I/O pin. The register can be set to select whether to use a pull-up resistor. This function is enabled either in single-chip mode or when the $\overline{WR}/\overline{WRL}$ pin output is disabled.
		$\overline{WR} / \overline{WRL}$		Write strobe output pin for the external data bus. This function is enabled when both the external bus and the $\overline{WR}/\overline{WRL}$ pin output are enabled. $\overline{WRL}$ is used to write-strobe 8 lower bits of the data bus in 16-bit access while $\overline{WR}$ is used to write-strobe 8 bits of the data bus in 8-bit access.
		INT10R		External interrupt request input pin.
8	6	P33	G	General purpose I/O pin. The register can be set to select whether to use a pull-up resistor. This function is enabled either in single-chip mode or when the $\overline{WRH}$ pin output is disabled.
		$\overline{WRH}$		Write strobe output pin for the upper 8 bits of the external data bus. This function is enabled when the external bus is enabled, when the external bus 16-bit mode is selected, and when the $\overline{WRH}$ output pin is enabled.

(Continued)

# MB90340E Series

Pin No.		Pin name	I/O Circuit type*3	Function
QFP100*1	LQFP100*2			
9	7	P34	G	General purpose I/O pin. The register can be set to select whether to use a pull-up resistor. This function is enabled either in single-chip mode or when the hold function is disabled.
		HRQ		Hold request input pin. This function is enabled when both the external bus and the hold function are enabled.
		OUT4		Waveform output pin for output compare.
10	8	P35	G	General purpose I/O pin. The register can be set to select whether to use a pull-up resistor. This function is enabled either in single-chip mode or when the hold function is disabled.
		$\overline{\text{HAK}}$		Hold acknowledge output pin. This function is enabled when both the external bus and the hold function are enabled.
		OUT5		Waveform output pin for output compare.
11	9	P36	G	General purpose I/O pin. The register can be set to select whether to use a pull-up resistor. This function is enabled either in single-chip mode or when the external ready function is disabled.
		RDY		External ready input pin. This function is enabled when both the external bus and the external ready function are enabled.
		OUT6		Waveform output pin for output compare.
12	10	P37	G	General purpose I/O pin. The register can be set to select whether to use a pull-up resistor. This function is enabled either in single-chip mode or when the clock output is disabled.
		CLK		Clock output pin. This function is enabled when both the external bus and clock output are enabled.
		OUT7		Waveform output pin for output compare OCU7
13, 14	11, 12	P40, P41	F	General purpose I/O pins. (devices with an S suffix in the part number and or MB90V340E-101)
		X0A, X1A	B	Oscillation pins for sub clock (devices without an S suffix in the part number and or MB90V340E-102)
15	13	V <sub>CC</sub>	—	Power (3.5 V to 5.5 V) input pin
16	14	V <sub>SS</sub>	—	GND pin
17	15	C	K	This is the power supply stabilization capacitor This pin should be connected to a ceramic capacitor with a capacitance greater than or equal to 0.1 $\mu\text{F}$ .
18	16	P42	F	General purpose I/O pin.
		IN6		Trigger input pin for input capture.
		RX1		RX input pin for CAN1 Interface (MB90F342E/F343E/F345E/341E/342E only)
		INT9R		External interrupt request input pin

(Continued)

# MB90340E Series

Pin No.		Pin name	I/O Circuit type*3	Function
QFP100*1	LQFP100*2			
19	17	P43	F	General purpose I/O pin.
		IN7		Trigger input pin for input capture.
		TX1		TX Output pin for CAN1 (MB90F342E/F343E/F345E/341E/342E only)
20	18	P44	H	General purpose I/O pin.
		SDA0		Serial data I/O pin for I <sup>2</sup> C (devices with a C suffix in the part number)
		FRCK0		Input pin for the 16-bit I/O Timer 0
21	19	P45	H	General purpose I/O pin.
		SCL0		Serial clock I/O pin for I <sup>2</sup> C (devices with a C suffix in the part number)
		FRCK1		Input pin for the 16-bit I/O Timer
22	20	P46	H	General purpose I/O pin.
		SDA1		Serial data I/O pin for I <sup>2</sup> C (devices with a C suffix in the part number)
23	21	P47	H	General purpose I/O pin.
		SCL1		Serial clock I/O pin for I <sup>2</sup> C (devices with a C suffix in the part number)
24	22	P50	O	General purpose I/O pin.
		AN8		Analog input pin for the A/D converter
		SIN2		Serial data input pin for UART2
25	23	P51	I	General purpose I/O pin.
		AN9		Analog input pin for the A/D converter
		SOT2		Serial data output pin for UART2
26	24	P52	I	General purpose I/O pin.
		AN10		Analog input pin for the A/D converter
		SCK2		Clock I/O pin for UART2
27	25	P53	I	General purpose I/O pin.
		AN11		Analog input pin for the A/D converter
		TIN3		Event input pin for the reload timer
28	26	P54	I	General purpose I/O pin.
		AN12		Analog input pin for the A/D converter
		TOT3		Output pin for the reload timer
29	27	P55	I	General purpose I/O pin.
		AN13		Analog input pin for the A/D converter
30, 31	28, 29	P56, P57	J	General purpose I/O pins.
		AN14, AN15		Analog input pins for the A/D converter
32	30	AV <sub>cc</sub>	K	Analog power input pin for the A/D Converter

(Continued)

# MB90340E Series

Pin No.		Pin name	I/O Circuit type*3	Function
QFP100*1	LQFP100*2			
33	31	AVRH	L	Reference voltage input pin for the A/D Converter. This power supply must be turned on or off while a voltage higher than or equal to AVRH is applied to AV <sub>CC</sub> .
34	32	AVRL	K	Lower reference voltage input pin for the A/D Converter
35	33	AV <sub>SS</sub>	K	Analog GND pin for the A/D Converter
36 to 43	34 to 41	P60 to P67	I	General purpose I/O pins.
		AN0 to AN7		Analog input pins for the A/D converter
		PPG0, 2, 4, 6, 8, A, C, E		Output pins for PPGs
44	42	V <sub>SS</sub>	—	GND pin
45 to 50	43 to 48	P70 to P75	I	General purpose I/O pins.
		AN16 to AN21		Analog input pins for the A/D converter (devices with a C suffix in the part number)
		INT0 to INT5		External interrupt request input pins
51	49	MD2	D	Input pin for specifying the operating mode.
52, 53	50, 51	MD1, MD0	C	Input pins for specifying the operating mode.
54	52	$\overline{\text{RST}}$	E	Reset input
55, 56	53, 54	P76, P77	I	General purpose I/O pins.
		AN22, AN23		Analog input pins for the A/D converter (devices with a C suffix in the part number)
		INT6, INT7		External interrupt request input pins
57	55	P80	F	General purpose I/O pin.
		TIN0		Event input pin for the reload timer
		ADTG		Trigger input pin for the A/D converter
		INT12R		External interrupt request input pin
58	56	P81	F	General purpose I/O pin.
		TOT0		Output pin for the reload timer
		CKOT		Output pin for the clock monitor
		INT13R		External interrupt request input pin
59	57	P82	M	General purpose I/O pin.
		SIN0		Serial data input pin for UART0
		TIN2		Event input pin for the reload timer
		INT14R		External interrupt request input pin
60	58	P83	F	General purpose I/O pin.
		SOT0		Serial data output pin for UART0
		TOT2		Output pin for the reload timer

(Continued)



# MB90340E Series

Pin No.		Pin name	I/O Circuit type*3	Function
QFP100*1	LQFP100*2			
61	59	P84	F	General purpose I/O pin.
		SCK0		Clock I/O pin for UART0
		INT15R		External interrupt request input pin
62	60	P85	M	General purpose I/O pin.
		SIN1		Serial data input pin for UART1
63	61	P86	F	General purpose I/O pin.
		SOT1		Serial data output pin for UART1
64	62	P87	F	General purpose I/O pin.
		SCK1		Clock I/O pin for UART1
65	63	V <sub>CC</sub>	—	Power (3.5 V to 5.5 V) input pin
66	64	V <sub>SS</sub>	—	GND pin
67 to 70	65 to 68	P90 to P93	F	General purpose I/O pin
		PPG1, 3, 5, 7		Output pins for PPGs
71 to 74	69 to 72	P94 to P97	F	General purpose I/O pin
		OUT0 to OUT3		Waveform output pins for output compares. This function is enabled when the OCU enables waveform output.
75	73	PA0	F	General purpose I/O pin.
		RX0		RX input pin for CAN0 Interface
		INT8R		External interrupt request input pin
76	74	PA1	F	General purpose I/O pin.
		TX0		TX Output pin for CAN0
77 to 84	75 to 82	P00 to P07	G	General purpose I/O pins. The register can be set to select whether to use a pull-up resistor. This function is enabled in single-chip mode.
		AD00 to AD07		I/O pins for 8 lower bits of the external address/data bus. This function is enabled when the external bus is enabled.
		INT8 to INT15		External interrupt request input pins.
85	83	P10	G	General purpose I/O pin. The register can be set to select whether to use a pull-up resistor. This function is enabled in single-chip mode.
		AD08		I/O pin for the external address/data bus. This function is enabled when the external bus is enabled.
		TIN1		Event input pin for the reload timer

(Continued)

# MB90340E Series

Pin No.		Pin name	I/O Circuit type*3	Function
QFP100*1	LQFP100*2			
86	84	P11	G	General purpose I/O pin. The register can be set to select whether to use a pull-up resistor. This function is enabled in single-chip mode.
		AD09		I/O pin for the external address/data bus. This function is enabled when the external bus is enabled.
		TOT1		Output pin for the reload timer
87	85	P12	N	General purpose I/O pin. The register can be set to select whether to use a pull-up resistor. This function is enabled in single-chip mode.
		AD10		I/O pin for the external address/data bus. This function is enabled when the external bus is enabled.
		SIN3		Serial data input pin for UART3
		INT11R		External interrupt request input pin
88	86	P13	G	General purpose I/O pin. The register can be set to select whether to use a pull-up resistor. This function is enabled in single-chip mode.
		AD11		I/O pin for the external address/data bus. This function is enabled when the external bus is enabled.
		SOT3		Serial data output pin for UART3
89	87	P14	G	General purpose I/O pin. The register can be set to select whether to use a pull-up resistor. This function is enabled in single-chip mode.
		AD12		I/O pin for the external address/data bus. This function is enabled when the external bus is enabled.
		SCK3		Clock I/O pin for UART3
90	88	V <sub>CC</sub>	—	Power (3.5 V to 5.5 V) input pin
91	89	V <sub>SS</sub>	—	GND pin
92	90	X1	A	Main clock output pin
93	91	X0		Main clock input pin
94	92	P15	G	General purpose I/O pin. The register can be set to select whether to use a pull-up resistor. This function is enabled in single-chip mode.
		AD13		I/O pin for the external address/data bus. This function is enabled when the external bus is enabled.
95	93	P16	G	General purpose I/O pin. The register can be set to select whether to use a pull-up resistor. This function is enabled in single-chip mode.
		AD14		I/O pin for the external address/data bus. This function is enabled when the external bus is enabled.

(Continued)

# MB90340E Series

(Continued)

Pin No.		Pin name	Circuit type*3	Function
QFP100*1	LQFP100*2			
96	94	P17	G	General purpose I/O pin. The register can be set to select whether to use a pull-up resistor. This function is enabled in single-chip mode.
		AD15		I/O pin for the external address/data bus. This function is enabled when the external bus is enabled.
97 to 100	95 to 98	P20 to P23	G	General purpose I/O pins. The register can be set to select whether to use a pull-up resistor. In external bus mode, the pin is enabled as a general-purpose I/O port when the corresponding bit in the external address output control register (HACR) is 1.
		A16 to A19		Output pins of the external address bus. When the corresponding bit in the external address output control register (HACR) is 0, the pins are enabled as high address output pins (A16 to A19).
		PPG9,PPGB, PPGD,PPGF		Output pins for PPGs

\*1 : FPT-100P-M06

\*2 : FPT-100P-M05

\*3 : For I/O circuit type, refer to “■ I/O CIRCUIT TYPE”.

# MB90340E Series

## I/O CIRCUIT TYPE

Type	Circuit	Remarks
A		<p>Oscillation circuit</p> <ul style="list-style-type: none"> <li>• High-speed oscillation feedback resistor = approx. 1 MΩ</li> </ul>
B		<p>Oscillation circuit</p> <ul style="list-style-type: none"> <li>• Low-speed oscillation feedback resistor = approx. 10 MΩ</li> </ul>
C		<p>MASK ROM and evaluation products:</p> <ul style="list-style-type: none"> <li>• CMOS hysteresis input pin</li> </ul> <p>Flash memory products:</p> <ul style="list-style-type: none"> <li>• CMOS input pin</li> </ul>
D		<p>MASK ROM and evaluation products:</p> <ul style="list-style-type: none"> <li>• CMOS hysteresis input pin</li> <li>• Pull-down resistor value: approx. 50 kΩ</li> </ul> <p>Flash memory products:</p> <ul style="list-style-type: none"> <li>• CMOS input pin</li> <li>• No pull-down</li> </ul>
E		<p>CMOS hysteresis input pin</p> <ul style="list-style-type: none"> <li>• Pull-up resistor value: approx. 50 kΩ</li> </ul>

(Continued)

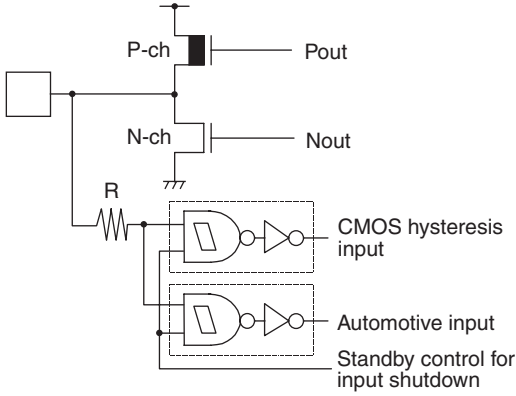
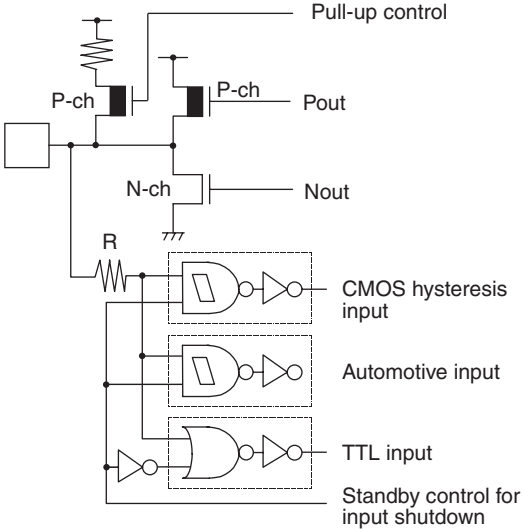
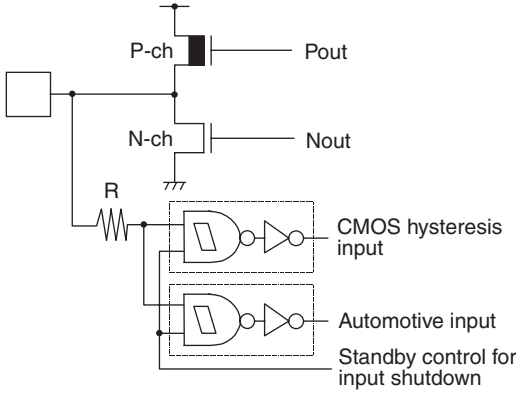
Type	Circuit	Remarks
F	 <p>The diagram shows a CMOS output stage with a P-channel MOSFET (P-ch) and an N-channel MOSFET (N-ch). The gates of both are connected to a common input node. A pull-up resistor R is connected between the input node and the P-ch gate. The output of the P-ch is labeled Pout and the output of the N-ch is labeled Nout. The input node is connected to three input blocks: CMOS hysteresis input, Automotive input, and Standby control for input shutdown.</p>	<ul style="list-style-type: none"> <li>• CMOS level output (<math>I_{OL} = 4 \text{ mA}</math>, <math>I_{OH} = -4 \text{ mA}</math>)</li> <li>• CMOS hysteresis input (with function to disconnect input during standby)</li> <li>• Automotive input (with function to disconnect input during standby)</li> </ul>
G	 <p>The diagram shows a CMOS output stage with a P-channel MOSFET (P-ch) and an N-channel MOSFET (N-ch). The gates of both are connected to a common input node. A pull-up resistor R is connected between the input node and the P-ch gate. A pull-up control resistor is connected between the input node and the P-ch gate. The output of the P-ch is labeled Pout and the output of the N-ch is labeled Nout. The input node is connected to four input blocks: CMOS hysteresis input, Automotive input, TTL input, and Standby control for input shutdown.</p>	<ul style="list-style-type: none"> <li>• CMOS level output (<math>I_{OL} = 4 \text{ mA}</math>, <math>I_{OH} = -4 \text{ mA}</math>)</li> <li>• CMOS hysteresis input (with function to disconnect input during standby)</li> <li>• Automotive input (with function to disconnect input during standby)</li> <li>• TTL input (with function to disconnect input during standby)</li> <li>• Programmable pull-up resistor: 50 kΩ approx.</li> </ul>
H	 <p>The diagram shows a CMOS output stage with a P-channel MOSFET (P-ch) and an N-channel MOSFET (N-ch). The gates of both are connected to a common input node. A pull-up resistor R is connected between the input node and the P-ch gate. The output of the P-ch is labeled Pout and the output of the N-ch is labeled Nout. The input node is connected to three input blocks: CMOS hysteresis input, Automotive input, and Standby control for input shutdown.</p>	<ul style="list-style-type: none"> <li>• CMOS level output (<math>I_{OL} = 3 \text{ mA}</math>, <math>I_{OH} = -3 \text{ mA}</math>)</li> <li>• CMOS hysteresis input (with function to disconnect input during standby)</li> <li>• Automotive input (with function to disconnect input during standby)</li> </ul>

(Continued)

# MB90340E Series

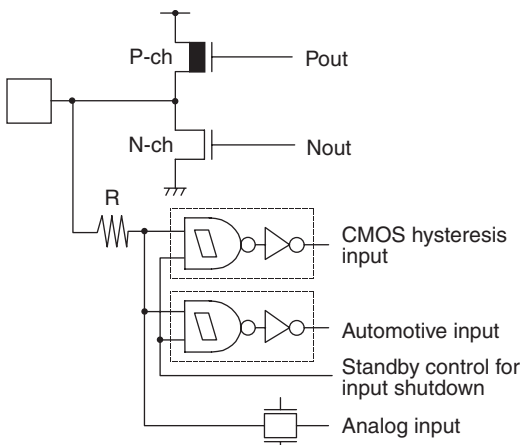
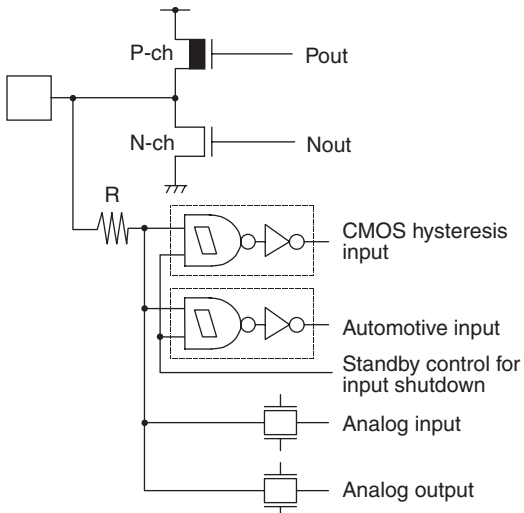
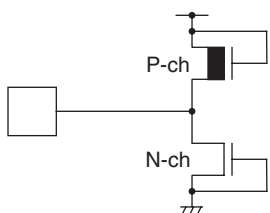
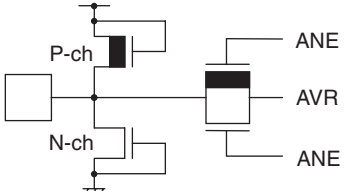
Type	Circuit	Remarks
I	 <p>The diagram shows a P-channel MOSFET (P-ch) and an N-channel MOSFET (N-ch) connected to a common source. The gates are driven by a signal through a resistor R. The P-ch MOSFET output is labeled Pout and the N-ch MOSFET output is labeled Nout. The input signal is connected to three different input stages: a CMOS hysteresis input (represented by a NAND gate with feedback), an Automotive input (represented by a NAND gate with a diode), and an Analog input (represented by a diode).</p>	<ul style="list-style-type: none"> <li>• CMOS level output (<math>I_{OL} = 4 \text{ mA}</math>, <math>I_{OH} = -4 \text{ mA}</math>)</li> <li>• CMOS hysteresis input (with function to disconnect input during standby)</li> <li>• Automotive input (with function to disconnect input during standby)</li> <li>• A/D converter analog input</li> </ul>
J	 <p>The diagram is similar to Type I but includes an additional Analog output stage, represented by a diode connected to the input signal path.</p>	<ul style="list-style-type: none"> <li>• CMOS level output (<math>I_{OL} = 4 \text{ mA}</math>, <math>I_{OH} = -4 \text{ mA}</math>)</li> <li>• D/A analog output</li> <li>• CMOS hysteresis input (with function to disconnect input during standby)</li> <li>• Automotive input (with function to disconnect input during standby)</li> <li>• A/D converter analog input</li> </ul>
K	 <p>The diagram shows a P-channel MOSFET (P-ch) and an N-channel MOSFET (N-ch) connected to a common source, with their gates driven by a signal.</p>	<ul style="list-style-type: none"> <li>• Power supply input protection circuit</li> </ul>
L	 <p>The diagram shows a P-channel MOSFET (P-ch) and an N-channel MOSFET (N-ch) connected to a common source. The gates are driven by a signal. The output is connected to three pins: ANE, AVR, and ANE.</p>	<ul style="list-style-type: none"> <li>• A/D converter reference voltage power supply input pin, with the protection circuit</li> <li>• Flash memory devices do not have a protection circuit against <math>V_{CC}</math> for pin AVRH</li> </ul>

(Continued)

(Continued)

Type	Circuit	Remarks
M		<ul style="list-style-type: none"> <li>• CMOS level output (<math>I_{OL} = 4 \text{ mA}</math>, <math>I_{OH} = -4 \text{ mA}</math>)</li> <li>• CMOS input (with function to disconnect input during standby)</li> <li>• Automotive input (with function to disconnect input during standby)</li> </ul>
N		<ul style="list-style-type: none"> <li>• CMOS level output (<math>I_{OL} = 4 \text{ mA}</math>, <math>I_{OH} = -4 \text{ mA}</math>)</li> <li>• CMOS input (with function to disconnect input during standby)</li> <li>• Automotive input (with function to disconnect input during standby)</li> <li>• TTL input (with function to disconnect input during standby)</li> </ul> <p>Programmable pull-up resistor: 50 kΩ approx</p>
O		<ul style="list-style-type: none"> <li>• CMOS level output (<math>I_{OL} = 4 \text{ mA}</math>, <math>I_{OH} = -4 \text{ mA}</math>)</li> <li>• CMOS input (with function to disconnect input during standby)</li> <li>• Automotive input (with function to disconnect input during standby)</li> <li>• A/D converter analog input</li> </ul>

# MB90340E Series

## ■ HANDLING DEVICES

### 1. Preventing latch-up

**CMOS IC chips may suffer latch-up under the following conditions:**

- A voltage higher than  $V_{CC}$  or lower than  $V_{SS}$  is applied to an input or output pin.
- A voltage higher than the rated voltage is applied between  $V_{CC}$  and  $V_{SS}$  pins.
- The  $AV_{CC}$  power supply is applied before the  $V_{CC}$  voltage.

Latch-up may increase the power supply current drastically, causing thermal damage to the device.

For the same reason, also be careful not to let the analog power-supply voltage ( $AV_{CC}$ ,  $AV_{RH}$ ) exceed the digital power-supply voltage.

### 2. Handling unused pins

Leaving unused input pins open may result in misbehavior or latch-up and possible permanent damage to the device. Therefore they must be pulled up or pulled down through resistors. In this case those resistors should be more than  $2\text{ k}\Omega$ .

Unused bidirectional pins should be set to the output state and can be left open, or the input state with the above described connection.

### 3. Power supply pins ( $V_{CC}/V_{SS}$ )

- If there are multiple  $V_{CC}$  and  $V_{SS}$  pins, that are designed to be set to the same potential are connected the inside of the device to prevent malfunctions such as latch-up.

To reduce unnecessary radiation, prevent malfunctioning of the strobe signal due to the rise of ground level, and observe the standard for total output current, be sure to connect the  $V_{CC}$  and  $V_{SS}$  pins to the power supply and ground externally. Connect  $V_{CC}$  and  $V_{SS}$  pins to the device from the current supply source at a low impedance.

- As a measure against power supply noise, connect a capacitor of about  $0.1\text{ }\mu\text{F}$  as a bypass capacitor between  $V_{CC}$  and  $V_{SS}$  pins in the vicinity of  $V_{CC}$  and  $V_{SS}$  pins of the device

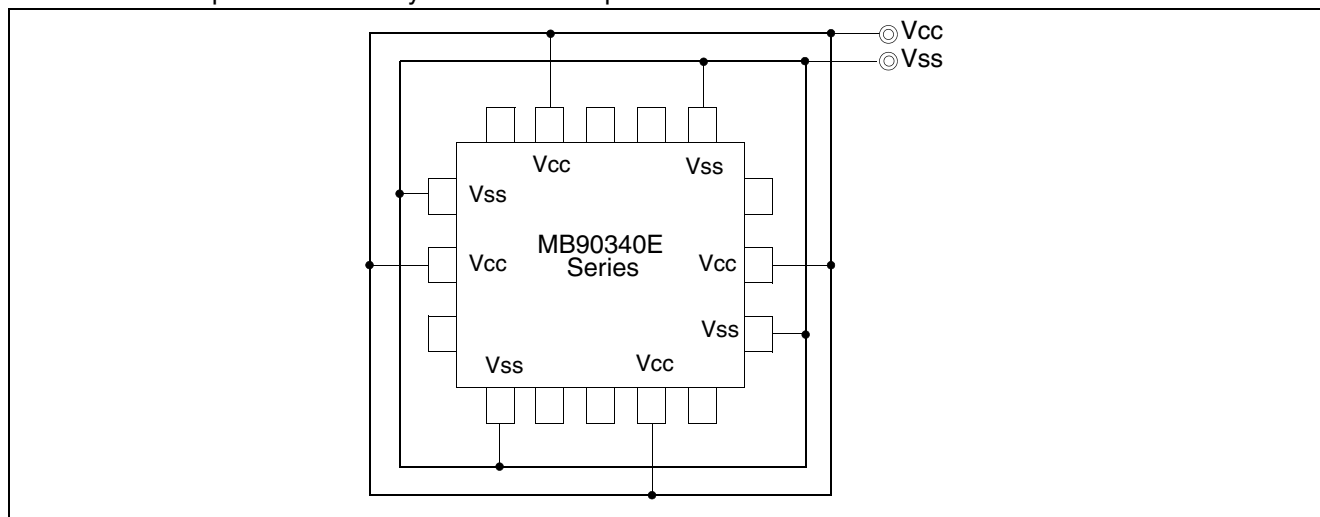

### 4. Mode Pins (MD0 to MD2)

Connect the mode pins directly to  $V_{CC}$  or  $V_{SS}$  pins. To prevent the device unintentionally entering test mode due to noise, lay out the printed circuit board so as to minimize the distance from the mode pins to  $V_{CC}$  or  $V_{SS}$  pins and to provide a low-impedance connection.



## 5. Sequence for Turning On the Power Supply to the A/D Converter and Analog Inputs

Make sure to turn on the A/D converter power supply ( $AV_{CC}$ ,  $AV_{RH}$ ,  $AV_{RL}$ ) and analog inputs (AN0 to AN23) after turning-on the digital power supply ( $V_{CC}$ ).

Turn-off the digital power after turning off the A/D converter supply and analog inputs. In this case, make sure that the voltage does not exceed  $AV_{RH}$  or  $AV_{CC}$  (turning on/off the analog and digital power supplies simultaneously is acceptable).

## 6. Connection of Unused A/D Converter Pins when the A/D Converter is Used

Connect unused pins of A/D converter to  $AV_{CC} = V_{CC}$ ,  $AV_{SS} = AV_{RH} = AV_{RL} = V_{SS}$ .

## 7. Crystal Oscillator Circuit

The X0, X1 pins and X0A, X1A pins may be possible causes of abnormal operation. Make sure to provide bypass capacitors via the shortest distance from X0, X1 pins and X0A, X1A pins, crystal oscillator (or ceramic oscillator) and ground lines, and make sure, to the utmost effort, that the oscillation circuit lines do not cross the lines of other circuits. It is highly recommended to provide a printed circuit board art work surrounding X0, X1 pins and X0A, X1A pins with a ground area for stabilizing the operation.

For each of the mass-production products, request an oscillator evaluation from the manufacturer of the oscillator you are using.

## 8. Pull-up/down resistors

The MB90340E Series does not support internal pull-up/down resistors (except for the pull-up resistors built into ports 0 to 3). Use external components where needed.

## 9. Using external clock

To use an external clock, drive the X0 pin and leave the X1 pin open.

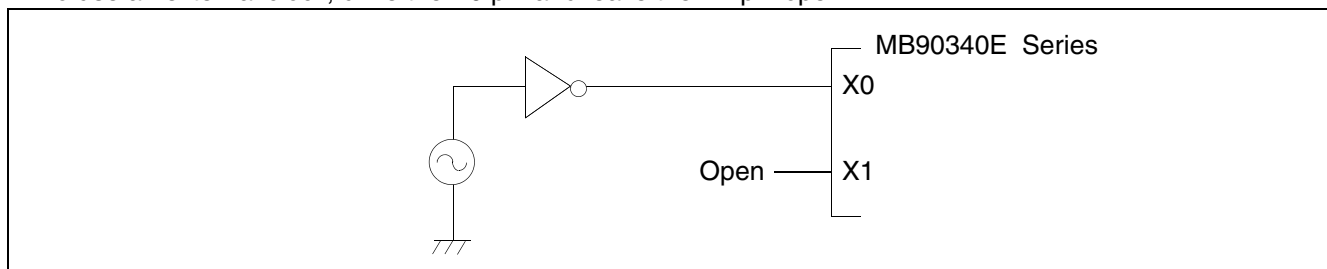

## 10. Precautions when not using a sub clock signal

If you do not connect pins X0A and X1A to an oscillator, use pull-down handling on the X0A pin, and leave the X1A pin open.

## 11. Notes on operation in PLL clock mode

If PLL clock mode is selected, the microcontroller attempt to be working with the self-oscillating circuit even when there is no external oscillator or the external clock input is stopped. Performance of this operation, however, cannot be guaranteed.

## 12. Notes on Power-On

To prevent the internal regulator circuit from malfunctioning, set the voltage rise time during power-on to 50  $\mu$ s or more (0.2 V to 2.7 V)

## 13. Stabilization of power supply voltage

A sudden change in the supply voltage may cause the device to malfunction even within the specified  $V_{CC}$  supply voltage operating range. Therefore, the  $V_{CC}$  supply voltage should be stabilized.

Stabilize the power supply voltage as follows as a standard level of stabilization.

# MB90340E Series

- $V_{CC}$  ripple variations (peak-to-peak value) at commercial frequencies (50 Hz/60 Hz) fall below 10% of the standard  $V_{CC}$  supply voltage
- The coefficient of fluctuation does not exceed 0.1 V/ms at instantaneous power switching.

## 14. Initialization

In the device, there are internal registers which are initialized only by a power-on reset. To initialize these registers, turn on the power again.

## 15. Port 0 to Port 3 Output During Power-on (External-bus Mode)

As shown below, when the power is turned on in External-Bus mode, there is a possibility that output signal of Port 0 to Port 3 might be unstable irrespective of the reset input.

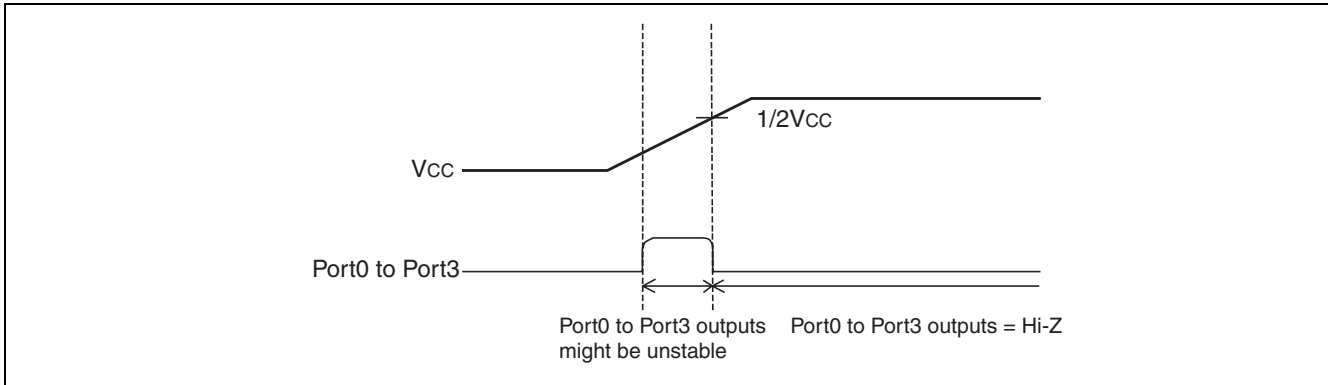

## 16. Notes on Using the CAN Function

To use the CAN function, please set the DIRECT bit of the CAN Direct Mode Register (CDMR) to 1.

If the DIRECT bit is set to '0' (initial value), wait states will be performed when accessing CAN registers.

Note : Please refer to the Hardware Manual of the MB90340E series for detail of CAN Direct Mode Register.

## 17. Flash Security Function (except for MB90F346E)

A security bit is located in the area of the flash memory.

If protection code 01<sub>H</sub> is written in the security bit, the flash memory is in the protected state by security.

Therefore please do not write 01<sub>H</sub> in this address if you do not use the security function.

Refer to following table for the address of the security bit.

	Flash memory size	Address of the security bit
MB90F347E	Embedded 1 Mbit Flash Memory	FE0001 <sub>H</sub>
MB90F342E MB90F349E	Embedded 2 Mbits Flash Memory	FC0001 <sub>H</sub>
MB90F343E	Embedded 3 Mbits Flash Memory	F90001 <sub>H</sub>
MB90F345E	Embedded 4 Mbits Flash Memory	F80001 <sub>H</sub>

## ■ BLOCK DIAGRAMS

### MB90V340E-101/102

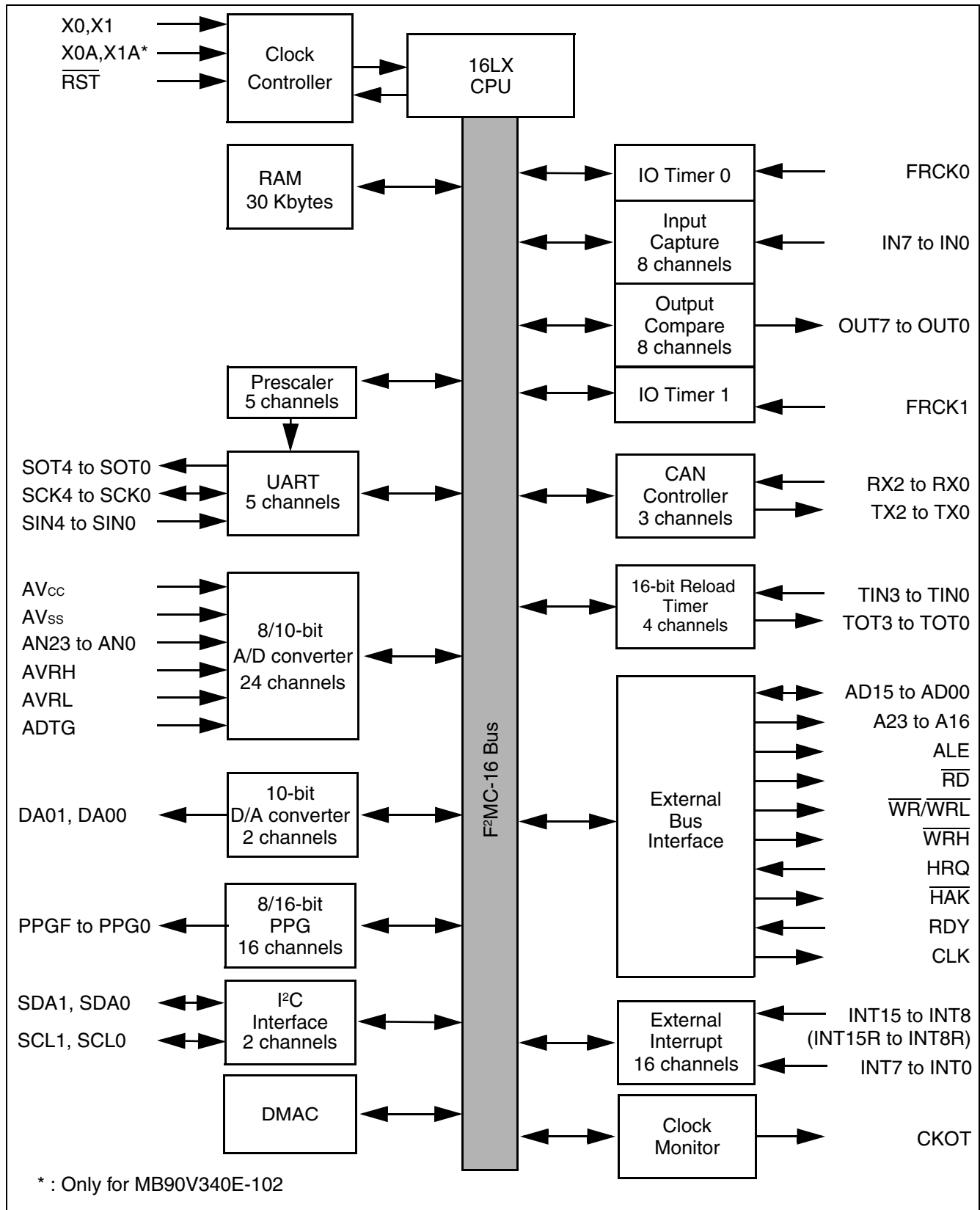

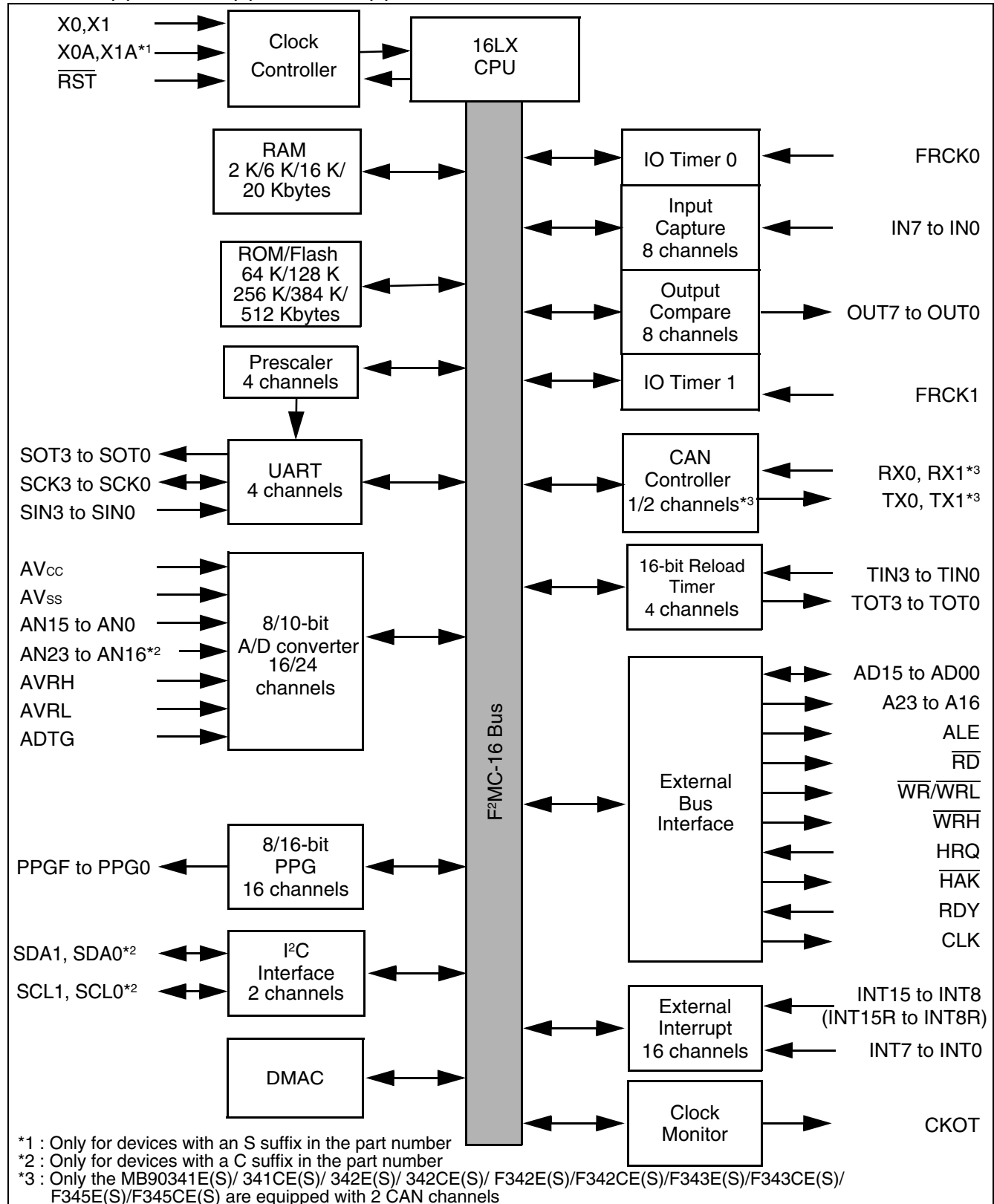

# MB90340E Series

MB90F342E(S), MB90F342CE(S), MB90F343E(S), MB90F343CE(S), MB90F345E(S), MB90F345CE(S), , MB90F346E(S), MB90F346CE(S), MB90F347E(S), MB90F347CE(S), MB90F349E(S), MB90F349CE(S), MB90341E(S), MB90341CE(S), MB90342E(S), MB90342CE(S), MB90346E(S), MB90346CE(S), MB90347E(S), MB90347CE(S), MB90348E(S), MB90348CE(S), MB90349E(S), MB90349CE(S)

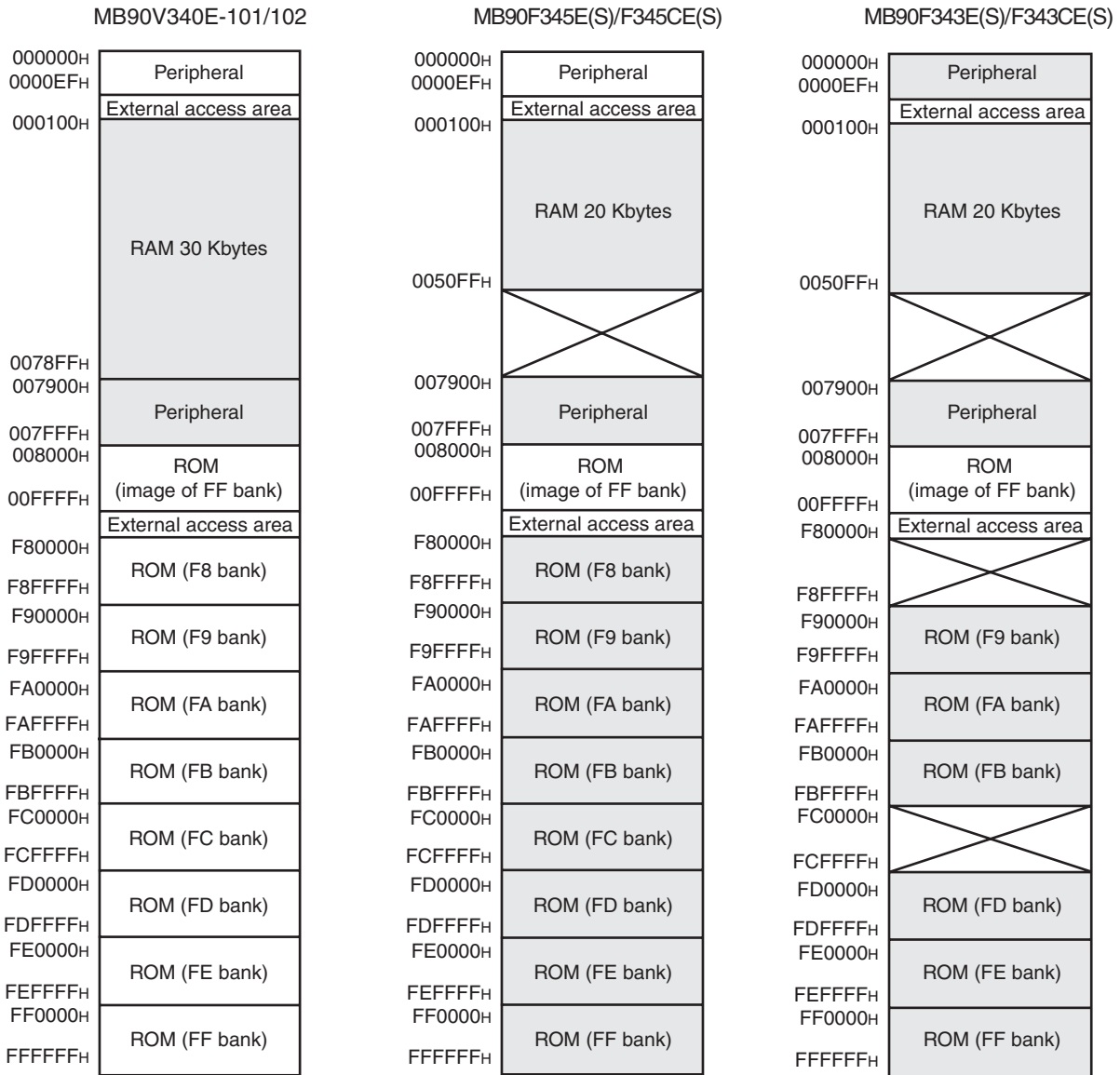

## MEMORY MAP



 : Not accessible

# MB90340E Series

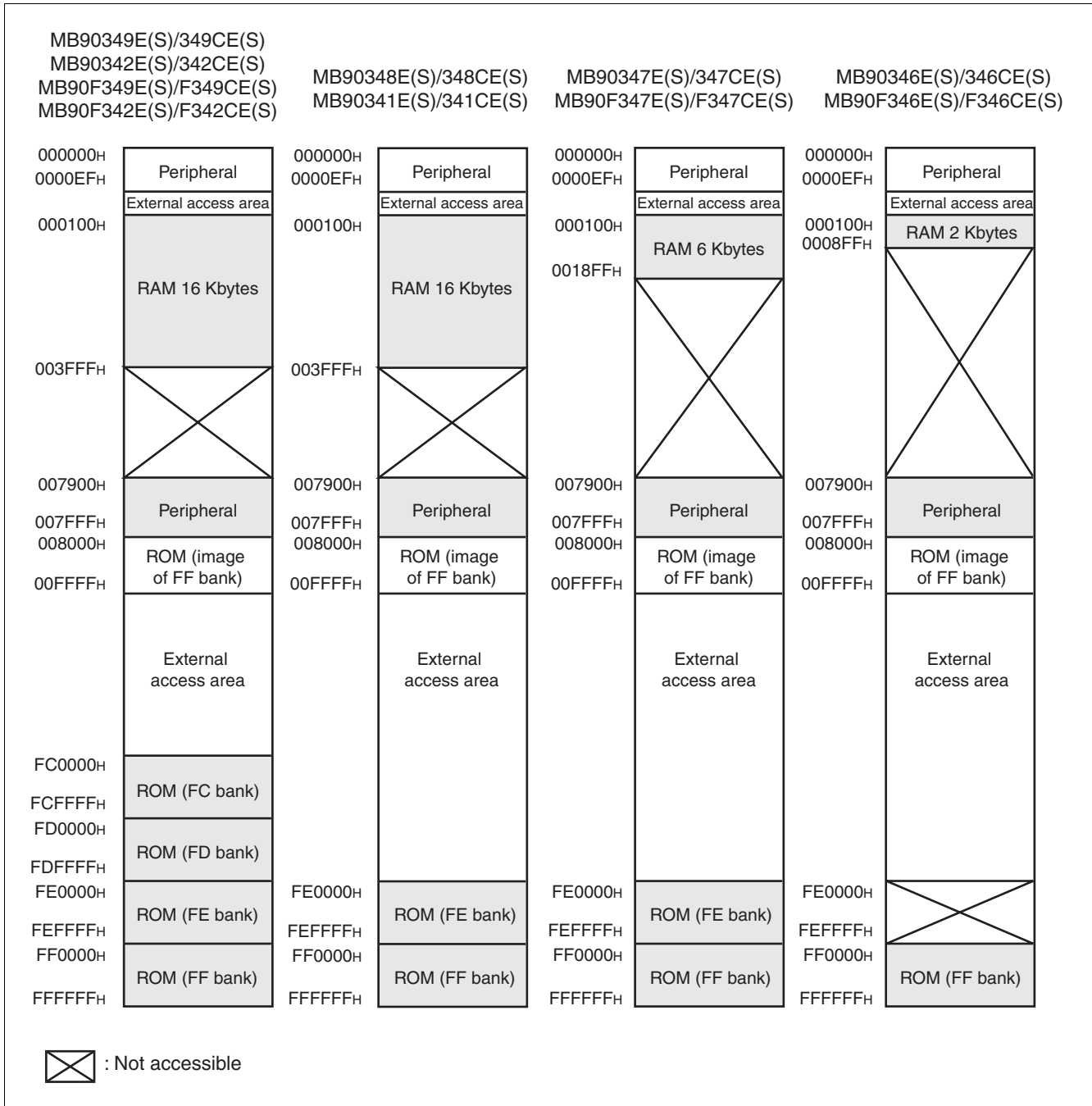

Note: An image of the data in the FF bank of ROM is visible in the upper part of bank 00, which makes it possible for the C compiler to use the small memory model. The lower 16 bits of addresses in the FF bank are the same as the lower 16 bits of addresses in the 00 bank so that tables stored in the ROM can be accessed without using the far specifier in the pointer declaration.

For example, when the address 00C000H is accessed, the data at FFC000H in ROM is actually accessed. The ROM area in bank FF exceeds 32 Kbytes, and its entire image cannot be shown in bank 00.

As a result, the image between FF8000H and FFFFFFFH is visible in bank 00, while the image between FF0000H and FF7FFFH is visible only in bank FF.

## ■ I/O MAP

Address	Register	Abbreviation	Access	Resource name	Initial value
00000H	Port 0 Data Register	PDR0	R/W	Port 0	XXXXXXXX <sub>B</sub>
00001H	Port 1 Data Register	PDR1	R/W	Port 1	XXXXXXXX <sub>B</sub>
00002H	Port 2 Data Register	PDR2	R/W	Port 2	XXXXXXXX <sub>B</sub>
00003H	Port 3 Data Register	PDR3	R/W	Port 3	XXXXXXXX <sub>B</sub>
00004H	Port 4 Data Register	PDR4	R/W	Port 4	XXXXXXXX <sub>B</sub>
00005H	Port 5 Data Register	PDR5	R/W	Port 5	XXXXXXXX <sub>B</sub>
00006H	Port 6 Data Register	PDR6	R/W	Port 6	XXXXXXXX <sub>B</sub>
00007H	Port 7 Data Register	PDR7	R/W	Port 7	XXXXXXXX <sub>B</sub>
00008H	Port 8 Data Register	PDR8	R/W	Port 8	XXXXXXXX <sub>B</sub>
00009H	Port 9 Data Register	PDR9	R/W	Port 9	XXXXXXXX <sub>B</sub>
0000AH	Port A Data Register	PDRA	R/W	Port A	XXXXXXXX <sub>B</sub>
0000BH	Port 5 Analog Input Enable Register	ADER5	R/W	Port 5, A/D	1111111 <sub>B</sub>
0000CH	Port 6 Analog Input Enable Register	ADER6	R/W	Port 6, A/D	1111111 <sub>B</sub>
0000DH	Port 7 Analog Input Enable Register	ADER7	R/W	Port 7, A/D	1111111 <sub>B</sub>
0000EH	Input Level Select Register 0	ILSR0	R/W	Ports	XXXXXXXX <sub>B</sub>
0000FH	Input Level Select Register 1	ILSR1	R/W	Ports	XXXX0XXX <sub>B</sub>
00010H	Port 0 Direction Register	DDR0	R/W	Port 0	0000000 <sub>B</sub>
00011H	Port 1 Direction Register	DDR1	R/W	Port 1	0000000 <sub>B</sub>
00012H	Port 2 Direction Register	DDR2	R/W	Port 2	0000000 <sub>B</sub>
00013H	Port 3 Direction Register	DDR3	R/W	Port 3	0000000 <sub>B</sub>
00014H	Port 4 Direction Register	DDR4	R/W	Port 4	0000000 <sub>B</sub>
00015H	Port 5 Direction Register	DDR5	R/W	Port 5	0000000 <sub>B</sub>
00016H	Port 6 Direction Register	DDR6	R/W	Port 6	0000000 <sub>B</sub>
00017H	Port 7 Direction Register	DDR7	R/W	Port 7	0000000 <sub>B</sub>
00018H	Port 8 Direction Register	DDR8	R/W	Port 8	0000000 <sub>B</sub>
00019H	Port 9 Direction Register	DDR9	R/W	Port 9	0000000 <sub>B</sub>
0001AH	Port A Direction Register	DDRA	R/W	Port A	0000100 <sub>B</sub>
0001BH	Reserved				
0001CH	Port 0 Pull-up Control Register	PUCR0	R/W	Port 0	0000000 <sub>B</sub>
0001DH	Port 1 Pull-up Control Register	PUCR1	R/W	Port 1	0000000 <sub>B</sub>
0001EH	Port 2 Pull-up Control Register	PUCR2	R/W	Port 2	0000000 <sub>B</sub>
0001FH	Port 3 Pull-up Control Register	PUCR3	W, R/W	Port 3	0000000 <sub>B</sub>

(Continued)

# MB90340E Series

Address	Register	Abbreviation	Access	Resource name	Initial value
000020H	Serial Mode Register 0	SMR0	W,R/W	UART0	00000000 <sub>B</sub>
000021H	Serial Control Register 0	SCR0	W,R/W		00000000 <sub>B</sub>
000022H	Reception/Transmission Data Register 0	RDR0/TDR0	R/W		00000000 <sub>B</sub>
000023H	Serial Status Register 0	SSR0	R,R/W		00001000 <sub>B</sub>
000024H	Extended Communication Control Register 0	ECCR0	R,W, R/W		000000XX <sub>B</sub>
000025H	Extended Status/Control Register 0	ESCR0	R/W		00000100 <sub>B</sub>
000026H	Baud Rate Generator Register 00	BGR00	R/W		00000000 <sub>B</sub>
000027H	Baud Rate Generator Register 01	BGR01	R/W		00000000 <sub>B</sub>
000028H	Serial Mode Register 1	SMR1	W,R/W	UART1	00000000 <sub>B</sub>
000029H	Serial Control Register 1	SCR1	W,R/W		00000000 <sub>B</sub>
00002AH	Reception/Transmission Data Register 1	RDR1/TDR1	R/W		00000000 <sub>B</sub>
00002BH	Serial Status Register 1	SSR1	R,R/W		00001000 <sub>B</sub>
00002CH	Extended Communication Control Register 1	ECCR1	R,W, R/W		000000XX <sub>B</sub>
00002DH	Extended Status/Control Register 1	ESCR1	R/W		00000100 <sub>B</sub>
00002EH	Baud Rate Generator Register 10	BGR10	R/W		00000000 <sub>B</sub>
00002FH	Baud Rate Generator Register 11	BGR11	R/W		00000000 <sub>B</sub>
000030H	PPG 0 Operation Mode Control Register	PPGC0	W,R/W	16-bit PPG 0/1	0X000XX1 <sub>B</sub>
000031H	PPG 1 Operation Mode Control Register	PPGC1	W,R/W		0X000001 <sub>B</sub>
000032H	PPG 0/PPG 1 Count Clock Select Register	PPG01	R/W		000000X0 <sub>B</sub>
000033H	Reserved				
000034H	PPG 2 Operation Mode Control Register	PPGC2	W,R/W	16-bit PPG 2/3	0X000XX1 <sub>B</sub>
000035H	PPG 3 Operation Mode Control Register	PPGC3	W,R/W		0X000001 <sub>B</sub>
000036H	PPG 2/PPG 3 Count Clock Select Register	PPG23	R/W		000000X0 <sub>B</sub>
000037H	Reserved				
000038H	PPG 4 Operation Mode Control Register	PPGC4	W,R/W	16-bit PPG 4/5	0X000XX1 <sub>B</sub>
000039H	PPG 5 Operation Mode Control Register	PPGC5	W,R/W		0X000001 <sub>B</sub>
00003AH	PPG 4/PPG 5 Clock Select Register	PPG45	R/W		000000X0 <sub>B</sub>
00003BH	Address Detect Control Register 1	PACSR1	R/W	Address Match Detection 1	00000000 <sub>B</sub>
00003CH	PPG 6 Operation Mode Control Register	PPGC6	W,R/W	16-bit PPG 6/7	0X000XX1 <sub>B</sub>
00003DH	PPG 7 Operation Mode Control Register	PPGC7	W,R/W		0X000001 <sub>B</sub>
00003EH	PPG 6/PPG 7 Count Clock Control Register	PPG67	R/W		000000X0 <sub>B</sub>
00003FH	Reserved				

(Continued)



# MB90340E Series

Address	Register	Abbreviation	Access	Resource name	Initial value
000040 <sub>H</sub>	PPG 8 Operation Mode Control Register	PPGC8	W,R/W	16-bit PPG 8/9	0X000XX1 <sub>B</sub>
000041 <sub>H</sub>	PPG 9 Operation Mode Control Register	PPGC9	W,R/W		0X000001 <sub>B</sub>
000042 <sub>H</sub>	PPG 8/PPG 9 Count Clock Control Register	PPG89	R/W		000000X0 <sub>B</sub>
000043 <sub>H</sub>	Reserved				
000044 <sub>H</sub>	PPG A Operation Mode Control Register	PPGCA	W,R/W	16-bit PPG A/B	0X000XX1 <sub>B</sub>
000045 <sub>H</sub>	PPG B Operation Mode Control Register	PPGCB	W,R/W		0X000001 <sub>B</sub>
000046 <sub>H</sub>	PPG A/PPG B Count Clock Select Register	PPGAB	R/W		000000X0 <sub>B</sub>
000047 <sub>H</sub>	Reserved				
000048 <sub>H</sub>	PPG C Operation Mode Control Register	PPGCC	W,R/W	16-bit PPG C/D	0X000XX1 <sub>B</sub>
000049 <sub>H</sub>	PPG D Operation Mode Control Register	PPGCD	W,R/W		0X000001 <sub>B</sub>
00004A <sub>H</sub>	PPG C/PPG D Count Clock Select Register	PPGCD	R/W		000000X0 <sub>B</sub>
00004B <sub>H</sub>	Reserved				
00004C <sub>H</sub>	PPG E Operation Mode Control Register	PPGCE	W,R/W	16-bit PPG E/F	0X000XX1 <sub>B</sub>
00004D <sub>H</sub>	PPG F Operation Mode Control Register	PPGCF	W,R/W		0X000001 <sub>B</sub>
00004E <sub>H</sub>	PPG E/PPG F Count Clock Select Register	PPGEF	R/W		000000X0 <sub>B</sub>
00004F <sub>H</sub>	Reserved				
000050 <sub>H</sub>	Input Capture Control Status 0/1	ICS01	R/W	Input Capture 0/1	00000000 <sub>B</sub>
000051 <sub>H</sub>	Input Capture Edge 0/1	ICE01	R/W, R		XXX0X0XX <sub>B</sub>
000052 <sub>H</sub>	Input Capture Control Status 2/3	ICS23	R/W	Input Capture 2/3	00000000 <sub>B</sub>
000053 <sub>H</sub>	Input Capture Edge 2/3	ICE23	R		XXXXXXXX <sub>B</sub>
000054 <sub>H</sub>	Input Capture Control Status 4/5	ICS45	R/W	Input Capture 4/5	00000000 <sub>B</sub>
000055 <sub>H</sub>	Input Capture Edge 4/5	ICE45	R		XXXXXXXX <sub>B</sub>
000056 <sub>H</sub>	Input Capture Control Status 6/7	ICS67	R/W	Input Capture 6/7	00000000 <sub>B</sub>
000057 <sub>H</sub>	Input Capture Edge 6/7	ICE67	R/W, R		XXX000XX <sub>B</sub>
000058 <sub>H</sub>	Output Compare Control Status 0	OCS0	R/W	Output Compare 0/1	0000XX00 <sub>B</sub>
000059 <sub>H</sub>	Output Compare Control Status 1	OCS1	R/W		0XX00000 <sub>B</sub>
00005A <sub>H</sub>	Output Compare Control Status 2	OCS2	R/W	Output Compare 2/3	0000XX00 <sub>B</sub>
00005B <sub>H</sub>	Output Compare Control Status 3	OCS3	R/W		0XX00000 <sub>B</sub>
00005C <sub>H</sub>	Output Compare Control Status 4	OCS4	R/W	Output Compare 4/5	0000XX00 <sub>B</sub>
00005D <sub>H</sub>	Output Compare Control Status 5	OCS5	R/W		0XX00000 <sub>B</sub>
00005E <sub>H</sub>	Output Compare Control Status 6	OCS6	R/W	Output Compare 6/7	0000XX00 <sub>B</sub>
00005F <sub>H</sub>	Output Compare Control Status 7	OCS7	R/W		0XX00000 <sub>B</sub>

(Continued)

# MB90340E Series

Address	Register	Abbreviation	Access	Resource name	Initial value
000060 <sub>H</sub>	Timer Control Status 0	TMCSR0	R/W	16-bit Reload Timer 0	00000000 <sub>B</sub>
000061 <sub>H</sub>	Timer Control Status 0	TMCSR0	R/W		XXXX0000 <sub>B</sub>
000062 <sub>H</sub>	Timer Control Status 1	TMCSR1	R/W	16-bit Reload Timer 1	00000000 <sub>B</sub>
000063 <sub>H</sub>	Timer Control Status 1	TMCSR1	R/W		XXXX0000 <sub>B</sub>
000064 <sub>H</sub>	Timer Control Status 2	TMCSR2	R/W	16-bit Reload Timer 2	00000000 <sub>B</sub>
000065 <sub>H</sub>	Timer Control Status 2	TMCSR2	R/W		XXXX0000 <sub>B</sub>
000066 <sub>H</sub>	Timer Control Status 3	TMCSR3	R/W	16-bit Reload Timer 3	00000000 <sub>B</sub>
000067 <sub>H</sub>	Timer Control Status 3	TMCSR3	R/W		XXXX0000 <sub>B</sub>
000068 <sub>H</sub>	A/D Control Status 0	ADCS0	R/W	A/D Converter	000XXXX0 <sub>B</sub>
000069 <sub>H</sub>	A/D Control Status 1	ADCS1	R/W		0000000X <sub>B</sub>
00006A <sub>H</sub>	A/D Data 0	ADCR0	R		00000000 <sub>B</sub>
00006B <sub>H</sub>	A/D Data 1	ADCR1	R		XXXXXXXX00 <sub>B</sub>
00006C <sub>H</sub>	ADC Setting 0	ADSR0	R/W		00000000 <sub>B</sub>
00006D <sub>H</sub>	ADC Setting 1	ADSR1	R/W		00000000 <sub>B</sub>
00006E <sub>H</sub>	Reserved				
00006F <sub>H</sub>	ROM Mirror Function Select	ROMM	W	ROM Mirror	XXXXXXXX1 <sub>B</sub>
000070 <sub>H</sub> to 00008F <sub>H</sub>	Reserved for CAN Controller 0/1. Refer to "■ CAN CONTROLLERS"				
000090 <sub>H</sub> to 00009A <sub>H</sub>	Reserved				
00009B <sub>H</sub>	DMA Descriptor Channel Specified Register	DCSR	R/W	DMA	00000000 <sub>B</sub>
00009C <sub>H</sub>	DMA Status L Register	DSRL	R/W		00000000 <sub>B</sub>
00009D <sub>H</sub>	DMA Status H Register	DSRH	R/W		00000000 <sub>B</sub>
00009E <sub>H</sub>	Address Detect Control Register 0	PACSR0	R/W	Address Match Detection 0	00000000 <sub>B</sub>
00009F <sub>H</sub>	Delayed Interrupt Trigger/Release Register	DIRR	R/W	Delayed Interrupt	XXXXXXXX0 <sub>B</sub>
0000A0 <sub>H</sub>	Low-power Mode Control Register	LPMCR	W,R/W	Low Power Control Circuit	00011000 <sub>B</sub>
0000A1 <sub>H</sub>	Clock Selection Register	CKSCR	R,R/W	Low Power Control Circuit	11111100 <sub>B</sub>
0000A2 <sub>H</sub> , 0000A3 <sub>H</sub>	Reserved				
0000A4 <sub>H</sub>	DMA Stop Status Register	DSSR	R/W	DMA	00000000 <sub>B</sub>

(Continued)

# MB90340E Series

Address	Register	Abbreviation	Access	Resource name	Initial value
0000A5 <sub>H</sub>	Automatic Ready Function Select Register	ARSR	W	External Memory Access	0011XX00 <sub>B</sub>
0000A6 <sub>H</sub>	External Address Output Control Register	HACR	W		00000000 <sub>B</sub>
0000A7 <sub>H</sub>	Bus Control Signal Selection Register	ECSR	W		0000000X <sub>B</sub>
0000A8 <sub>H</sub>	Watchdog Control Register	WDTC	R,W	Watchdog Timer	XXXXX111 <sub>B</sub>
0000A9 <sub>H</sub>	Time Base Timer Control Register	TBTC	W,R/W	Time Base Timer	1XX00100 <sub>B</sub>
0000AA <sub>H</sub>	Watch Timer Control Register	WTC	R,R/W	Watch Timer	1X001000 <sub>B</sub>
0000AB <sub>H</sub>	Reserved				
0000AC <sub>H</sub>	DMA Enable L Register	DERL	R/W	DMA	00000000 <sub>B</sub>
0000AD <sub>H</sub>	DMA Enable H Register	DERH	R/W		00000000 <sub>B</sub>
0000AE <sub>H</sub>	Flash Control Status Register (Flash memory devices only. Otherwise reserved)	FMCS	R,R/W	Flash Memory	000X0000 <sub>B</sub>
0000AF <sub>H</sub>	Reserved				
0000B0 <sub>H</sub>	Interrupt Control Register 00	ICR00	W,R/W	Interrupt Control	00000111 <sub>B</sub>
0000B1 <sub>H</sub>	Interrupt Control Register 01	ICR01	W,R/W		00000111 <sub>B</sub>
0000B2 <sub>H</sub>	Interrupt Control Register 02	ICR02	W,R/W		00000111 <sub>B</sub>
0000B3 <sub>H</sub>	Interrupt Control Register 03	ICR03	W,R/W		00000111 <sub>B</sub>
0000B4 <sub>H</sub>	Interrupt Control Register 04	ICR04	W,R/W		00000111 <sub>B</sub>
0000B5 <sub>H</sub>	Interrupt Control Register 05	ICR05	W,R/W		00000111 <sub>B</sub>
0000B6 <sub>H</sub>	Interrupt Control Register 06	ICR06	W,R/W		00000111 <sub>B</sub>
0000B7 <sub>H</sub>	Interrupt Control Register 07	ICR07	W,R/W		00000111 <sub>B</sub>
0000B8 <sub>H</sub>	Interrupt Control Register 08	ICR08	W,R/W		00000111 <sub>B</sub>
0000B9 <sub>H</sub>	Interrupt Control Register 09	ICR09	W,R/W		00000111 <sub>B</sub>
0000BA <sub>H</sub>	Interrupt Control Register 10	ICR10	W,R/W		00000111 <sub>B</sub>
0000BB <sub>H</sub>	Interrupt Control Register 11	ICR11	W,R/W		00000111 <sub>B</sub>
0000BC <sub>H</sub>	Interrupt Control Register 12	ICR12	W,R/W		00000111 <sub>B</sub>
0000BD <sub>H</sub>	Interrupt Control Register 13	ICR13	W,R/W		00000111 <sub>B</sub>
0000BE <sub>H</sub>	Interrupt Control Register 14	ICR14	W,R/W		00000111 <sub>B</sub>
0000BF <sub>H</sub>	Interrupt Control Register 15	ICR15	W,R/W		00000111 <sub>B</sub>
0000C0 <sub>H</sub>	D/A Converter Data 0	DAT0	R/W	D/A Converter	XXXXXXXX <sub>B</sub>
0000C1 <sub>H</sub>	D/A Converter Data 1	DAT1	R/W		XXXXXXXX <sub>B</sub>
0000C2 <sub>H</sub>	D/A Control 0	DACR0	R/W		XXXXXXXX0 <sub>B</sub>
0000C3 <sub>H</sub>	D/A Control 1	DACR1	R/W		XXXXXXXX0 <sub>B</sub>

(Continued)

# MB90340E Series

Address	Register	Abbreviation	Access	Resource name	Initial value
0000C4 <sub>H</sub> , 0000C5 <sub>H</sub>	Reserved				
0000C6 <sub>H</sub>	External Interrupt Enable 0	ENIR0	R/W	External Interrupt 0	00000000 <sub>B</sub>
0000C7 <sub>H</sub>	External Interrupt Source 0	EIRR0	R/W		XXXXXXXX <sub>B</sub>
0000C8 <sub>H</sub>	External Interrupt Level Setting 0	ELVR0	R/W		00000000 <sub>B</sub>
0000C9 <sub>H</sub>	External Interrupt Level Setting 0	ELVR0	R/W		00000000 <sub>B</sub>
0000CA <sub>H</sub>	External Interrupt Enable 1	ENIR1	R/W	External Interrupt 1	00000000 <sub>B</sub>
0000CB <sub>H</sub>	External Interrupt Source 1	EIRR1	R/W		XXXXXXXX <sub>B</sub>
0000CC <sub>H</sub>	External Interrupt Level Setting 1	ELVR1	R/W		00000000 <sub>B</sub>
0000CD <sub>H</sub>	External Interrupt Level Setting 1	ELVR1	R/W		00000000 <sub>B</sub>
0000CE <sub>H</sub>	External Interrupt Source Select	EISSR	R/W		00000000 <sub>B</sub>
0000CF <sub>H</sub>	PLL/Sub clock Control Register	PSCCR	W	PLL	XXXX0000 <sub>B</sub>
0000D0 <sub>H</sub>	DMA Buffer Address Pointer L Register	BAPL	R/W	DMA	XXXXXXXX <sub>B</sub>
0000D1 <sub>H</sub>	DMA Buffer Address Pointer M Register	BAPM	R/W		XXXXXXXX <sub>B</sub>
0000D2 <sub>H</sub>	DMA Buffer Address Pointer H Register	BAPH	R/W		XXXXXXXX <sub>B</sub>
0000D3 <sub>H</sub>	DMA Control Register	DMACS	R/W		XXXXXXXX <sub>B</sub>
0000D4 <sub>H</sub>	I/O Register Address Pointer L Register	IOAL	R/W		XXXXXXXX <sub>B</sub>
0000D5 <sub>H</sub>	I/O Register Address Pointer H Register	IOAH	R/W		XXXXXXXX <sub>B</sub>
0000D6 <sub>H</sub>	Data Counter L Register	DCTL	R/W		XXXXXXXX <sub>B</sub>
0000D7 <sub>H</sub>	Data Counter H Register	DCTH	R/W		XXXXXXXX <sub>B</sub>
0000D8 <sub>H</sub>	Serial Mode Register 2	SMR2	W,R/W	UART2	00000000 <sub>B</sub>
0000D9 <sub>H</sub>	Serial Control Register 2	SCR2	W,R/W		00000000 <sub>B</sub>
0000DA <sub>H</sub>	Reception/Transmission Data Register 2	RDR2/TDR2	R/W		00000000 <sub>B</sub>
0000DB <sub>H</sub>	Serial Status Register 2	SSR2	R,R/W		00001000 <sub>B</sub>
0000DC <sub>H</sub>	Extended Communication Control Register 2	ECCR2	R,W, R/W		000000XX <sub>B</sub>
0000DD <sub>H</sub>	Extended Status Control Register 2	ESCR2	R/W		00000100 <sub>B</sub>
0000DE <sub>H</sub>	Baud Rate Generator Register 20	BGR20	R/W		00000000 <sub>B</sub>
0000DF <sub>H</sub>	Baud Rate Generator Register 21	BGR21	R/W		00000000 <sub>B</sub>
0000E0 <sub>H</sub> to 0000EF <sub>H</sub>	Reserved for CAN Controller 2. Refer to “■ CAN CONTROLLERS”				
0000F0 <sub>H</sub> to 0000FF <sub>H</sub>	External				

(Continued)

# MB90340E Series

Address	Register	Abbreviation	Access	Resource name	Initial value
007900 <sub>H</sub>	Reload Register L0	PRLLO	R/W	16-bit PPG 0/1	XXXXXXXX <sub>B</sub>
007901 <sub>H</sub>	Reload Register H0	PRLH0	R/W		XXXXXXXX <sub>B</sub>
007902 <sub>H</sub>	Reload Register L1	PRLLO1	R/W		XXXXXXXX <sub>B</sub>
007903 <sub>H</sub>	Reload Register H1	PRLH1	R/W		XXXXXXXX <sub>B</sub>
007904 <sub>H</sub>	Reload Register L2	PRLLO2	R/W	16-bit PPG 2/3	XXXXXXXX <sub>B</sub>
007905 <sub>H</sub>	Reload Register H2	PRLH2	R/W		XXXXXXXX <sub>B</sub>
007906 <sub>H</sub>	Reload Register L3	PRLLO3	R/W		XXXXXXXX <sub>B</sub>
007907 <sub>H</sub>	Reload Register H3	PRLH3	R/W		XXXXXXXX <sub>B</sub>
007908 <sub>H</sub>	Reload Register L4	PRLLO4	R/W	16-bit PPG 4/5	XXXXXXXX <sub>B</sub>
007909 <sub>H</sub>	Reload Register H4	PRLH4	R/W		XXXXXXXX <sub>B</sub>
00790A <sub>H</sub>	Reload Register L5	PRLLO5	R/W		XXXXXXXX <sub>B</sub>
00790B <sub>H</sub>	Reload Register H5	PRLH5	R/W		XXXXXXXX <sub>B</sub>
00790C <sub>H</sub>	Reload Register L6	PRLLO6	R/W	16-bit PPG 6/7	XXXXXXXX <sub>B</sub>
00790D <sub>H</sub>	Reload Register H6	PRLH6	R/W		XXXXXXXX <sub>B</sub>
00790E <sub>H</sub>	Reload Register L7	PRLLO7	R/W		XXXXXXXX <sub>B</sub>
00790F <sub>H</sub>	Reload Register H7	PRLH7	R/W		XXXXXXXX <sub>B</sub>
007910 <sub>H</sub>	Reload Register L8	PRLLO8	R/W	16-bit PPG 8/9	XXXXXXXX <sub>B</sub>
007911 <sub>H</sub>	Reload Register H8	PRLH8	R/W		XXXXXXXX <sub>B</sub>
007912 <sub>H</sub>	Reload Register L9	PRLLO9	R/W		XXXXXXXX <sub>B</sub>
007913 <sub>H</sub>	Reload Register H9	PRLH9	R/W		XXXXXXXX <sub>B</sub>
007914 <sub>H</sub>	Reload Register LA	PRLLOA	R/W	16-bit PPG A/B	XXXXXXXX <sub>B</sub>
007915 <sub>H</sub>	Reload Register HA	PRLHA	R/W		XXXXXXXX <sub>B</sub>
007916 <sub>H</sub>	Reload Register LB	PRLLOB	R/W		XXXXXXXX <sub>B</sub>
007917 <sub>H</sub>	Reload Register HB	PRLHB	R/W		XXXXXXXX <sub>B</sub>
007918 <sub>H</sub>	Reload Register LC	PRLLOC	R/W	16-bit PPG C/D	XXXXXXXX <sub>B</sub>
007919 <sub>H</sub>	Reload Register HC	PRLHC	R/W		XXXXXXXX <sub>B</sub>
00791A <sub>H</sub>	Reload Register LD	PRLLOD	R/W		XXXXXXXX <sub>B</sub>
00791B <sub>H</sub>	Reload Register HD	PRLHD	R/W		XXXXXXXX <sub>B</sub>
00791C <sub>H</sub>	Reload Register LE	PRLLOE	R/W	16-bit PPG E/F	XXXXXXXX <sub>B</sub>
00791D <sub>H</sub>	Reload Register HE	PRLHE	R/W		XXXXXXXX <sub>B</sub>
00791E <sub>H</sub>	Reload Register LF	PRLLOF	R/W		XXXXXXXX <sub>B</sub>
00791F <sub>H</sub>	Reload Register HF	PRLHF	R/W		XXXXXXXX <sub>B</sub>
007920 <sub>H</sub>	Input Capture 0	IPCP0	R	Input Capture 0/1	XXXXXXXX <sub>B</sub>
007921 <sub>H</sub>	Input Capture 0	IPCP0	R		XXXXXXXX <sub>B</sub>
007922 <sub>H</sub>	Input Capture 1	IPCP1	R		XXXXXXXX <sub>B</sub>
007923 <sub>H</sub>	Input Capture 1	IPCP1	R		XXXXXXXX <sub>B</sub>

(Continued)

# MB90340E Series

Address	Register	Abbreviation	Access	Resource name	Initial value
007924 <sub>H</sub>	Input Capture 2	IPCP2	R	Input Capture 2/3	XXXXXXXX <sub>B</sub>
007925 <sub>H</sub>	Input Capture 2	IPCP2	R		XXXXXXXX <sub>B</sub>
007926 <sub>H</sub>	Input Capture 3	IPCP3	R		XXXXXXXX <sub>B</sub>
007927 <sub>H</sub>	Input Capture 3	IPCP3	R		XXXXXXXX <sub>B</sub>
007928 <sub>H</sub>	Input Capture 4	IPCP4	R	Input Capture 4/5	XXXXXXXX <sub>B</sub>
007929 <sub>H</sub>	Input Capture 4	IPCP4	R		XXXXXXXX <sub>B</sub>
00792A <sub>H</sub>	Input Capture 5	IPCP5	R		XXXXXXXX <sub>B</sub>
00792B <sub>H</sub>	Input Capture 5	IPCP5	R		XXXXXXXX <sub>B</sub>
00792C <sub>H</sub>	Input Capture 6	IPCP6	R	Input Capture 6/7	XXXXXXXX <sub>B</sub>
00792D <sub>H</sub>	Input Capture 6	IPCP6	R		XXXXXXXX <sub>B</sub>
00792E <sub>H</sub>	Input Capture 7	IPCP7	R		XXXXXXXX <sub>B</sub>
00792F <sub>H</sub>	Input Capture 7	IPCP7	R		XXXXXXXX <sub>B</sub>
007930 <sub>H</sub>	Output Compare 0	OCCP0	R/W	Output Compare 0/1	XXXXXXXX <sub>B</sub>
007931 <sub>H</sub>	Output Compare 0	OCCP0	R/W		XXXXXXXX <sub>B</sub>
007932 <sub>H</sub>	Output Compare 1	OCCP1	R/W		XXXXXXXX <sub>B</sub>
007933 <sub>H</sub>	Output Compare 1	OCCP1	R/W		XXXXXXXX <sub>B</sub>
007934 <sub>H</sub>	Output Compare 2	OCCP2	R/W	Output Compare 2/3	XXXXXXXX <sub>B</sub>
007935 <sub>H</sub>	Output Compare 2	OCCP2	R/W		XXXXXXXX <sub>B</sub>
007936 <sub>H</sub>	Output Compare 3	OCCP3	R/W		XXXXXXXX <sub>B</sub>
007937 <sub>H</sub>	Output Compare 3	OCCP3	R/W		XXXXXXXX <sub>B</sub>
007938 <sub>H</sub>	Output Compare 4	OCCP4	R/W	Output Compare 4/5	XXXXXXXX <sub>B</sub>
007939 <sub>H</sub>	Output Compare 4	OCCP4	R/W		XXXXXXXX <sub>B</sub>
00793A <sub>H</sub>	Output Compare 5	OCCP5	R/W		XXXXXXXX <sub>B</sub>
00793B <sub>H</sub>	Output Compare 5	OCCP5	R/W		XXXXXXXX <sub>B</sub>
00793C <sub>H</sub>	Output Compare 6	OCCP6	R/W	Output Compare 6/7	XXXXXXXX <sub>B</sub>
00793D <sub>H</sub>	Output Compare 6	OCCP6	R/W		XXXXXXXX <sub>B</sub>
00793E <sub>H</sub>	Output Compare 7	OCCP7	R/W		XXXXXXXX <sub>B</sub>
00793F <sub>H</sub>	Output Compare 7	OCCP7	R/W		XXXXXXXX <sub>B</sub>
007940 <sub>H</sub>	Timer Data 0	TCDT0	R/W	I/O Timer 0	00000000 <sub>B</sub>
007941 <sub>H</sub>	Timer Data 0	TCDT0	R/W		00000000 <sub>B</sub>
007942 <sub>H</sub>	Timer Control Status 0	TCCSL0	R/W		00000000 <sub>B</sub>
007943 <sub>H</sub>	Timer Control Status 0	TCCSH0	R/W		0XXXXXXXX <sub>B</sub>
007944 <sub>H</sub>	Timer Data 1	TCDT1	R/W	I/O Timer 1	00000000 <sub>B</sub>
007945 <sub>H</sub>	Timer Data 1	TCDT1	R/W		00000000 <sub>B</sub>
007946 <sub>H</sub>	Timer Control Status 1	TCCSL1	R/W		00000000 <sub>B</sub>
007947 <sub>H</sub>	Timer Control Status 1	TCCSH1	R/W		0XXXXXXXX <sub>B</sub>

(Continued)

# MB90340E Series

Address	Register	Abbreviation	Access	Resource name	Initial value
007948 <sub>H</sub>	Timer 0/Reload 0	TMR0/ TMRLR0	R/W	16-bit Reload Timer 0	XXXXXXXX <sub>B</sub>
007949 <sub>H</sub>			R/W		XXXXXXXX <sub>B</sub>
00794A <sub>H</sub>	Timer 1/Reload 1	TMR1/ TMRLR1	R/W	16-bit Reload Timer 1	XXXXXXXX <sub>B</sub>
00794B <sub>H</sub>			R/W		XXXXXXXX <sub>B</sub>
00794C <sub>H</sub>	Timer 2/Reload 2	TMR2/ TMRLR2	R/W	16-bit Reload Timer 2	XXXXXXXX <sub>B</sub>
00794D <sub>H</sub>			R/W		XXXXXXXX <sub>B</sub>
00794E <sub>H</sub>	Timer 3/Reload 3	TMR3/ TMRLR3	R/W	16-bit Reload Timer 3	XXXXXXXX <sub>B</sub>
00794F <sub>H</sub>			R/W		XXXXXXXX <sub>B</sub>
007950 <sub>H</sub>	Serial Mode Register 3	SMR3	W,R/W	UART3	00000000 <sub>B</sub>
007951 <sub>H</sub>	Serial Control Register 3	SCR3	W,R/W		00000000 <sub>B</sub>
007952 <sub>H</sub>	Reception/Transmission Data Register 3	RDR3/TDR3	R/W		00000000 <sub>B</sub>
007953 <sub>H</sub>	Serial Status Register 3	SSR3	R,R/W		00001000 <sub>B</sub>
007954 <sub>H</sub>	Extended Communication Control Register 3	ECCR3	R,W, R/W		000000XX <sub>B</sub>
007955 <sub>H</sub>	Extended Status Control Register	ESCR3	R/W		00000100 <sub>B</sub>
007956 <sub>H</sub>	Baud Rate Generator Register 30	BGR30	R/W		00000000 <sub>B</sub>
007957 <sub>H</sub>	Baud Rate Generator Register 31	BGR31	R/W		00000000 <sub>B</sub>
007958 <sub>H</sub>	Serial Mode Register 4	SMR4	W,R/W		UART4
007959 <sub>H</sub>	Serial Control Register 4	SCR4	W,R/W	00000000 <sub>B</sub>	
00795A <sub>H</sub>	Reception/Transmission Data Register 4	RDR4/TDR4	R/W	00000000 <sub>B</sub>	
00795B <sub>H</sub>	Serial Status Register 4	SSR4	R,R/W	00001000 <sub>B</sub>	
00795C <sub>H</sub>	Extended Communication Control Register 4	ECCR4	R,W, R/W	000000XX <sub>B</sub>	
00795D <sub>H</sub>	Extended Status Control Register	ESCR4	R/W	00000100 <sub>B</sub>	
00795E <sub>H</sub>	Baud Rate Generator Register 40	BGR40	R/W	00000000 <sub>B</sub>	
00795F <sub>H</sub>	Baud Rate Generator Register 41	BGR41	R/W	00000000 <sub>B</sub>	
007960 <sub>H</sub> to 00796B <sub>H</sub>	Reserved				
00796C <sub>H</sub>	Clock Output Enable Register	CLKR	R/W	Clock Monitor	XXXX0000 <sub>B</sub>
00796D <sub>H</sub>	Reserved				
00796E <sub>H</sub>	CAN Direct Mode Register	CDMR	R/W	CAN clock sync	XXXXXXXX0 <sub>B</sub>
00796F <sub>H</sub>	CAN Switch Register	CANSWR	R/W	CAN 0/1	XXXXXXXX0 <sub>B</sub>

(Continued)

# MB90340E Series

Address	Register	Abbreviation	Access	Resource name	Initial value
007970 <sub>H</sub>	I <sup>2</sup> C Bus Status Register 0	IBSR0	R	I <sup>2</sup> C Interface 0	00000000 <sub>B</sub>
007971 <sub>H</sub>	I <sup>2</sup> C Bus Control Register 0	IBCR0	W,R/W		00000000 <sub>B</sub>
007972 <sub>H</sub>	I <sup>2</sup> C 10-bit Slave Address Register 0	ITBAL0	R/W		00000000 <sub>B</sub>
007973 <sub>H</sub>		ITBAH0	R/W		00000000 <sub>B</sub>
007974 <sub>H</sub>	I <sup>2</sup> C 10-bit Slave Address Mask Register 0	ITMKL0	R/W		11111111 <sub>B</sub>
007975 <sub>H</sub>		ITMKH0	R/W		00111111 <sub>B</sub>
007976 <sub>H</sub>	I <sup>2</sup> C 7-bit Slave Address Register 0	ISBA0	R/W		00000000 <sub>B</sub>
007977 <sub>H</sub>	I <sup>2</sup> C 7-bit Slave Address Mask Register 0	ISMK0	R/W		01111111 <sub>B</sub>
007978 <sub>H</sub>	I <sup>2</sup> C Data Register 0	IDAR0	R/W		00000000 <sub>B</sub>
007979 <sub>H</sub> , 00797A <sub>H</sub>	Reserved				
00797B <sub>H</sub>	I <sup>2</sup> C Clock Control Register 0	ICCR0	R/W	I <sup>2</sup> C Interface 0	00011111 <sub>B</sub>
00797C <sub>H</sub> to 00797F <sub>H</sub>	Reserved				
007980 <sub>H</sub>	I <sup>2</sup> C Bus Status Register 1	IBSR1	R	I <sup>2</sup> C Interface 1	00000000 <sub>B</sub>
007981 <sub>H</sub>	I <sup>2</sup> C Bus Control Register 1	IBCR1	W,R/W		00000000 <sub>B</sub>
007982 <sub>H</sub>	I <sup>2</sup> C 10-bit Slave Address Register 1	ITBAL1	R/W		00000000 <sub>B</sub>
007983 <sub>H</sub>		ITBAH1	R/W		00000000 <sub>B</sub>
007984 <sub>H</sub>	I <sup>2</sup> C 10-bit Slave Address Mask Register 1	ITMKL1	R/W		11111111 <sub>B</sub>
007985 <sub>H</sub>		ITMKH1	R/W		00111111 <sub>B</sub>
007986 <sub>H</sub>	I <sup>2</sup> C 7-bit Slave Address Register 1	ISBA1	R/W		00000000 <sub>B</sub>
007987 <sub>H</sub>	I <sup>2</sup> C 7-bit Slave Address Mask Register 1	ISMK1	R/W		01111111 <sub>B</sub>
007988 <sub>H</sub>	I <sup>2</sup> C Data Register 1	IDAR1	R/W		00000000 <sub>B</sub>
007989 <sub>H</sub> , 00798A <sub>H</sub>	Reserved				
00798B <sub>H</sub>	I <sup>2</sup> C Clock Control Register 1	ICCR1	R/W	I <sup>2</sup> C Interface 1	00011111 <sub>B</sub>
00798C <sub>H</sub> to 0079C1 <sub>H</sub>	Reserved				
0079C2 <sub>H</sub>	Clock Modulator Control Register CMCR Clock Modulator				
0079C3 <sub>H</sub> to 0079DF <sub>H</sub>	Reserved				

(Continued)



# MB90340E Series

(Continued)

Address	Register	Abbreviation	Access	Resource name	Initial value
0079E0 <sub>H</sub>	Detect Address Setting 0	PADR0	R/W	Address Match Detection 0	XXXXXXXX <sub>B</sub>
0079E1 <sub>H</sub>	Detect Address Setting 0	PADR0	R/W		XXXXXXXX <sub>B</sub>
0079E2 <sub>H</sub>	Detect Address Setting 0	PADR0	R/W		XXXXXXXX <sub>B</sub>
0079E3 <sub>H</sub>	Detect Address Setting 1	PADR1	R/W		XXXXXXXX <sub>B</sub>
0079E4 <sub>H</sub>	Detect Address Setting 1	PADR1	R/W		XXXXXXXX <sub>B</sub>
0079E5 <sub>H</sub>	Detect Address Setting 1	PADR1	R/W		XXXXXXXX <sub>B</sub>
0079E6 <sub>H</sub>	Detect Address Setting 2	PADR2	R/W		XXXXXXXX <sub>B</sub>
0079E7 <sub>H</sub>	Detect Address Setting 2	PADR2	R/W		XXXXXXXX <sub>B</sub>
0079E8 <sub>H</sub>	Detect Address Setting 2	PADR2	R/W		XXXXXXXX <sub>B</sub>
0079E9 <sub>H</sub> to 0079EF <sub>H</sub>	Reserved				
0079F0 <sub>H</sub>	Detect Address Setting 3	PADR3	R/W	Address Match Detection 1	XXXXXXXX <sub>B</sub>
0079F1 <sub>H</sub>	Detect Address Setting 3	PADR3	R/W		XXXXXXXX <sub>B</sub>
0079F2 <sub>H</sub>	Detect Address Setting 3	PADR3	R/W		XXXXXXXX <sub>B</sub>
0079F3 <sub>H</sub>	Detect Address Setting 4	PADR4	R/W		XXXXXXXX <sub>B</sub>
0079F4 <sub>H</sub>	Detect Address Setting 4	PADR4	R/W		XXXXXXXX <sub>B</sub>
0079F5 <sub>H</sub>	Detect Address Setting 4	PADR4	R/W		XXXXXXXX <sub>B</sub>
0079F6 <sub>H</sub>	Detect Address Setting 5	PADR5	R/W		XXXXXXXX <sub>B</sub>
0079F7 <sub>H</sub>	Detect Address Setting 5	PADR5	R/W		XXXXXXXX <sub>B</sub>
0079F8 <sub>H</sub>	Detect Address Setting 5	PADR5	R/W		XXXXXXXX <sub>B</sub>
0079F9 <sub>H</sub> to 0079FF <sub>H</sub>	Reserved				
007A00 <sub>H</sub> to 007AFF <sub>H</sub>	Reserved for CAN Controller 0. Refer to “■ CAN CONTROLLERS”				
007B00 <sub>H</sub> to 007BFF <sub>H</sub>	Reserved for CAN Controller 0. Refer to “■ CAN CONTROLLERS”				
007C00 <sub>H</sub> to 007CFF <sub>H</sub>	Reserved for CAN Controller 1. Refer to “■ CAN CONTROLLERS”				
007D00 <sub>H</sub> to 007DFF <sub>H</sub>	Reserved for CAN Controller 1. Refer to “■ CAN CONTROLLERS”				
007E00 <sub>H</sub> to 007EFF <sub>H</sub>	Reserved for CAN Controller 2. Refer to “■ CAN CONTROLLERS”				
007F00 <sub>H</sub> to 007FFF <sub>H</sub>	Reserved for CAN Controller 2. Refer to “■ CAN CONTROLLERS”				

Notes : • Initial value of “X” represents unknown value.

- Any write access to reserved addresses in I/O map should not be performed. A read access to reserved addresses results in reading “X”.

# MB90340E Series

## ■ CAN CONTROLLERS

The CAN controller has the following features:

- Conforms to CAN Specification Version 2.0 Part A and B
  - Supports transmission/reception in standard frame and extended frame formats
- Supports transmission of data frames by receiving remote frames
- 16 transmission/reception message buffers
  - 29-bit ID and 8-byte data
  - Multi-level message buffer configuration
- Provides full-bit comparison, full-bit mask, acceptance register 0/acceptance register 1 for each message buffer as ID acceptance mask
  - Two acceptance mask registers in either standard frame format or extended frame formats
- Bit rate programmable from 10 kbps to 2 Mbps (when input clock is at 16 MHz)

**List of Control Registers (1)**

Address			Register	Abbreviation	Access	Initial Value
CAN0	CAN1	CAN2				
000070 <sub>H</sub>	000080 <sub>H</sub>	0000E0 <sub>H</sub>	Message Buffer Valid Register	BVALR	R/W	00000000 <sub>B</sub> 00000000 <sub>B</sub>
000071 <sub>H</sub>	000081 <sub>H</sub>	0000E1 <sub>H</sub>				
000072 <sub>H</sub>	000082 <sub>H</sub>	0000E2 <sub>H</sub>	Transmit Request Register	TREQR	R/W	00000000 <sub>B</sub> 00000000 <sub>B</sub>
000073 <sub>H</sub>	000083 <sub>H</sub>	0000E3 <sub>H</sub>				
000074 <sub>H</sub>	000084 <sub>H</sub>	0000E4 <sub>H</sub>	Transmit Cancel Register	TCANR	W	00000000 <sub>B</sub> 00000000 <sub>B</sub>
000075 <sub>H</sub>	000085 <sub>H</sub>	0000E5 <sub>H</sub>				
000076 <sub>H</sub>	000086 <sub>H</sub>	0000E6 <sub>H</sub>	Transmission Complete Register	TCR	R/W	00000000 <sub>B</sub> 00000000 <sub>B</sub>
000077 <sub>H</sub>	000087 <sub>H</sub>	0000E7 <sub>H</sub>				
000078 <sub>H</sub>	000088 <sub>H</sub>	0000E8 <sub>H</sub>	Receive Complete Register	RCR	R/W	00000000 <sub>B</sub> 00000000 <sub>B</sub>
000079 <sub>H</sub>	000089 <sub>H</sub>	0000E9 <sub>H</sub>				
00007A <sub>H</sub>	00008A <sub>H</sub>	0000EA <sub>H</sub>	Remote Request Receiving Register	RRTRR	R/W	00000000 <sub>B</sub> 00000000 <sub>B</sub>
00007B <sub>H</sub>	00008B <sub>H</sub>	0000EB <sub>H</sub>				
00007C <sub>H</sub>	00008C <sub>H</sub>	0000EC <sub>H</sub>	Receive Overrun Register	ROVRR	R/W	00000000 <sub>B</sub> 00000000 <sub>B</sub>
00007D <sub>H</sub>	00008D <sub>H</sub>	0000ED <sub>H</sub>				
00007E <sub>H</sub>	00008E <sub>H</sub>	0000EE <sub>H</sub>	Reception Interrupt Enable Register	RIER	R/W	00000000 <sub>B</sub> 00000000 <sub>B</sub>
00007F <sub>H</sub>	00008F <sub>H</sub>	0000EF <sub>H</sub>				

**List of Control Registers (2)**

Address			Register	Abbreviation	Access	Initial Value
CAN0	CAN1	CAN2				
007B00 <sub>H</sub>	007D00 <sub>H</sub>	007F00 <sub>H</sub>	Control Status Register	CSR	R/W, W R/W, R	0XXXX0X1 <sub>B</sub> 00XXXX00 <sub>B</sub>
007B01 <sub>H</sub>	007D01 <sub>H</sub>	007F01 <sub>H</sub>				
007B02 <sub>H</sub>	007D02 <sub>H</sub>	007F02 <sub>H</sub>	Last Event Indicator Register	LEIR	R/W	000X0000 <sub>B</sub> XXXXXXXX <sub>B</sub>
007B03 <sub>H</sub>	007D03 <sub>H</sub>	007F03 <sub>H</sub>				
007B04 <sub>H</sub>	007D04 <sub>H</sub>	007F04 <sub>H</sub>	Receive And Transmit Error Counter	RTEC	R	00000000 <sub>B</sub> 00000000 <sub>B</sub>
007B05 <sub>H</sub>	007D05 <sub>H</sub>	007F05 <sub>H</sub>				
007B06 <sub>H</sub>	007D06 <sub>H</sub>	007F06 <sub>H</sub>	Bit Timing Register	BTR	R/W	11111111 <sub>B</sub> X1111111 <sub>B</sub>
007B07 <sub>H</sub>	007D07 <sub>H</sub>	007F07 <sub>H</sub>				
007B08 <sub>H</sub>	007D08 <sub>H</sub>	007F08 <sub>H</sub>	IDE Register	IDER	R/W	XXXXXXXX <sub>B</sub> XXXXXXXX <sub>B</sub>
007B09 <sub>H</sub>	007D09 <sub>H</sub>	007F09 <sub>H</sub>				
007B0A <sub>H</sub>	007D0A <sub>H</sub>	007F0A <sub>H</sub>	Transmit RTR Register	TRTRR	R/W	00000000 <sub>B</sub> 00000000 <sub>B</sub>
007B0B <sub>H</sub>	007D0B <sub>H</sub>	007F0B <sub>H</sub>				
007B0C <sub>H</sub>	007D0C <sub>H</sub>	007F0C <sub>H</sub>	Remote Frame Receive Waiting Register	RFWTR	R/W	XXXXXXXX <sub>B</sub> XXXXXXXX <sub>B</sub>
007B0D <sub>H</sub>	007D0D <sub>H</sub>	007F0D <sub>H</sub>				
007B0E <sub>H</sub>	007D0E <sub>H</sub>	007F0E <sub>H</sub>	Transmit Interrupt Enable Register	TIER	R/W	00000000 <sub>B</sub> 00000000 <sub>B</sub>
007B0F <sub>H</sub>	007D0F <sub>H</sub>	007F0F <sub>H</sub>				
007B10 <sub>H</sub>	007D10 <sub>H</sub>	007F10 <sub>H</sub>	Acceptance Mask Select Register	AMSR	R/W	XXXXXXXX <sub>B</sub> XXXXXXXX <sub>B</sub>
007B11 <sub>H</sub>	007D11 <sub>H</sub>	007F11 <sub>H</sub>				
007B12 <sub>H</sub>	007D12 <sub>H</sub>	007F12 <sub>H</sub>				XXXXXXXX <sub>B</sub> XXXXXXXX <sub>B</sub>
007B13 <sub>H</sub>	007D13 <sub>H</sub>	007F13 <sub>H</sub>				
007B14 <sub>H</sub>	007D14 <sub>H</sub>	007F14 <sub>H</sub>	Acceptance Mask Register 0	AMR0	R/W	XXXXXXXX <sub>B</sub> XXXXXXXX <sub>B</sub>
007B15 <sub>H</sub>	007D15 <sub>H</sub>	007F15 <sub>H</sub>				
007B16 <sub>H</sub>	007D16 <sub>H</sub>	007F16 <sub>H</sub>				XXXXXXXX <sub>B</sub> XXXXXXXX <sub>B</sub>
007B17 <sub>H</sub>	007D17 <sub>H</sub>	007F17 <sub>H</sub>				
007B18 <sub>H</sub>	007D18 <sub>H</sub>	007F18 <sub>H</sub>	Acceptance Mask Register 1	AMR1	R/W	XXXXXXXX <sub>B</sub> XXXXXXXX <sub>B</sub>
007B19 <sub>H</sub>	007D19 <sub>H</sub>	007F19 <sub>H</sub>				
007B1A <sub>H</sub>	007D1A <sub>H</sub>	007F1A <sub>H</sub>				XXXXXXXX <sub>B</sub> XXXXXXXX <sub>B</sub>
007B1B <sub>H</sub>	007D1B <sub>H</sub>	007F1B <sub>H</sub>				

# MB90340E Series

List of Message Buffers (ID Registers) (1)

Address			Register	Abbreviation	Access	Initial Value
CAN0	CAN1	CAN2				
007A00 <sub>H</sub> to 007A1F <sub>H</sub>	007C00 <sub>H</sub> to 007C1F <sub>H</sub>	007E00 <sub>H</sub> to 007E1F <sub>H</sub>	General- Purpose Ram	—	R/W	XXXXXXXX <sub>B</sub> to XXXXXXXX <sub>B</sub>
007A20 <sub>H</sub>	007C20 <sub>H</sub>	007E20 <sub>H</sub>	Id Register 0	IDR0	R/W	XXXXXXXX <sub>B</sub> XXXXXXXX <sub>B</sub>
007A21 <sub>H</sub>	007C21 <sub>H</sub>	007E21 <sub>H</sub>				XXXXXXXX <sub>B</sub> XXXXXXXX <sub>B</sub>
007A22 <sub>H</sub>	007C22 <sub>H</sub>	007E22 <sub>H</sub>				XXXXXXXX <sub>B</sub> XXXXXXXX <sub>B</sub>
007A23 <sub>H</sub>	007C23 <sub>H</sub>	007E23 <sub>H</sub>				XXXXXXXX <sub>B</sub> XXXXXXXX <sub>B</sub>
007A24 <sub>H</sub>	007C24 <sub>H</sub>	007E24 <sub>H</sub>	Id Register 1	IDR1	R/W	XXXXXXXX <sub>B</sub> XXXXXXXX <sub>B</sub>
007A25 <sub>H</sub>	007C25 <sub>H</sub>	007E25 <sub>H</sub>				XXXXXXXX <sub>B</sub> XXXXXXXX <sub>B</sub>
007A26 <sub>H</sub>	007C26 <sub>H</sub>	007E26 <sub>H</sub>				XXXXXXXX <sub>B</sub> XXXXXXXX <sub>B</sub>
007A27 <sub>H</sub>	007C27 <sub>H</sub>	007E27 <sub>H</sub>				XXXXXXXX <sub>B</sub> XXXXXXXX <sub>B</sub>
007A28 <sub>H</sub>	007C28 <sub>H</sub>	007E28 <sub>H</sub>	Id Register 2	IDR2	R/W	XXXXXXXX <sub>B</sub> XXXXXXXX <sub>B</sub>
007A29 <sub>H</sub>	007C29 <sub>H</sub>	007E29 <sub>H</sub>				XXXXXXXX <sub>B</sub> XXXXXXXX <sub>B</sub>
007A2A <sub>H</sub>	007C2A <sub>H</sub>	007E2A <sub>H</sub>				XXXXXXXX <sub>B</sub> XXXXXXXX <sub>B</sub>
007A2B <sub>H</sub>	007C2B <sub>H</sub>	007E2B <sub>H</sub>				XXXXXXXX <sub>B</sub> XXXXXXXX <sub>B</sub>
007A2C <sub>H</sub>	007C2C <sub>H</sub>	007E2C <sub>H</sub>	Id Register 3	IDR3	R/W	XXXXXXXX <sub>B</sub> XXXXXXXX <sub>B</sub>
007A2D <sub>H</sub>	007C2D <sub>H</sub>	007E2D <sub>H</sub>				XXXXXXXX <sub>B</sub> XXXXXXXX <sub>B</sub>
007A2E <sub>H</sub>	007C2E <sub>H</sub>	007E2E <sub>H</sub>				XXXXXXXX <sub>B</sub> XXXXXXXX <sub>B</sub>
007A2F <sub>H</sub>	007C2F <sub>H</sub>	007E2F <sub>H</sub>				XXXXXXXX <sub>B</sub> XXXXXXXX <sub>B</sub>
007A30 <sub>H</sub>	007C30 <sub>H</sub>	007E30 <sub>H</sub>	Id Register 4	IDR4	R/W	XXXXXXXX <sub>B</sub> XXXXXXXX <sub>B</sub>
007A31 <sub>H</sub>	007C31 <sub>H</sub>	007E31 <sub>H</sub>				XXXXXXXX <sub>B</sub> XXXXXXXX <sub>B</sub>
007A32 <sub>H</sub>	007C32 <sub>H</sub>	007E32 <sub>H</sub>				XXXXXXXX <sub>B</sub> XXXXXXXX <sub>B</sub>
007A33 <sub>H</sub>	007C33 <sub>H</sub>	007E33 <sub>H</sub>				XXXXXXXX <sub>B</sub> XXXXXXXX <sub>B</sub>
007A34 <sub>H</sub>	007C34 <sub>H</sub>	007E34 <sub>H</sub>	Id Register 5	IDR5	R/W	XXXXXXXX <sub>B</sub> XXXXXXXX <sub>B</sub>
007A35 <sub>H</sub>	007C35 <sub>H</sub>	007E35 <sub>H</sub>				XXXXXXXX <sub>B</sub> XXXXXXXX <sub>B</sub>
007A36 <sub>H</sub>	007C36 <sub>H</sub>	007E36 <sub>H</sub>				XXXXXXXX <sub>B</sub> XXXXXXXX <sub>B</sub>
007A37 <sub>H</sub>	007C37 <sub>H</sub>	007E37 <sub>H</sub>				XXXXXXXX <sub>B</sub> XXXXXXXX <sub>B</sub>
007A38 <sub>H</sub>	007C38 <sub>H</sub>	007E38 <sub>H</sub>	Id Register 6	IDR6	R/W	XXXXXXXX <sub>B</sub> XXXXXXXX <sub>B</sub>
007A39 <sub>H</sub>	007C39 <sub>H</sub>	007E39 <sub>H</sub>				XXXXXXXX <sub>B</sub> XXXXXXXX <sub>B</sub>
007A3A <sub>H</sub>	007C3A <sub>H</sub>	007E3A <sub>H</sub>				XXXXXXXX <sub>B</sub> XXXXXXXX <sub>B</sub>
007A3B <sub>H</sub>	007C3B <sub>H</sub>	007E3B <sub>H</sub>				XXXXXXXX <sub>B</sub> XXXXXXXX <sub>B</sub>
007A3C <sub>H</sub>	007C3C <sub>H</sub>	007E3C <sub>H</sub>	Id Register 7	IDR7	R/W	XXXXXXXX <sub>B</sub> XXXXXXXX <sub>B</sub>
007A3D <sub>H</sub>	007C3D <sub>H</sub>	007E3D <sub>H</sub>				XXXXXXXX <sub>B</sub> XXXXXXXX <sub>B</sub>
007A3E <sub>H</sub>	007C3E <sub>H</sub>	007E3E <sub>H</sub>				XXXXXXXX <sub>B</sub> XXXXXXXX <sub>B</sub>
007A3F <sub>H</sub>	007C3F <sub>H</sub>	007E3F <sub>H</sub>				XXXXXXXX <sub>B</sub> XXXXXXXX <sub>B</sub>

# MB90340E Series

List of Message Buffers (ID Registers) (2)

Address			Register	Abbreviation	Access	Initial Value
CAN0	CAN1	CAN2				
007A40 <sub>H</sub>	007C40 <sub>H</sub>	007E40 <sub>H</sub>	Id Register 8	IDR8	R/W	XXXXXXXX <sub>B</sub> XXXXXXXX <sub>B</sub>
007A41 <sub>H</sub>	007C41 <sub>H</sub>	007E41 <sub>H</sub>				
007A42 <sub>H</sub>	007C42 <sub>H</sub>	007E42 <sub>H</sub>				
007A43 <sub>H</sub>	007C43 <sub>H</sub>	007E43 <sub>H</sub>				XXXXXXXX <sub>B</sub> XXXXXXXX <sub>B</sub>
007A44 <sub>H</sub>	007C44 <sub>H</sub>	007E44 <sub>H</sub>	Id Register 9	IDR9	R/W	XXXXXXXX <sub>B</sub> XXXXXXXX <sub>B</sub>
007A45 <sub>H</sub>	007C45 <sub>H</sub>	007E45 <sub>H</sub>				
007A46 <sub>H</sub>	007C46 <sub>H</sub>	007E46 <sub>H</sub>				
007A47 <sub>H</sub>	007C47 <sub>H</sub>	007E47 <sub>H</sub>				XXXXXXXX <sub>B</sub> XXXXXXXX <sub>B</sub>
007A48 <sub>H</sub>	007C48 <sub>H</sub>	007E48 <sub>H</sub>	Id Register 10	IDR10	R/W	XXXXXXXX <sub>B</sub> XXXXXXXX <sub>B</sub>
007A49 <sub>H</sub>	007C49 <sub>H</sub>	007E49 <sub>H</sub>				
007A4A <sub>H</sub>	007C4A <sub>H</sub>	007E4A <sub>H</sub>				
007A4B <sub>H</sub>	007C4B <sub>H</sub>	007E4B <sub>H</sub>				XXXXXXXX <sub>B</sub> XXXXXXXX <sub>B</sub>
007A4C <sub>H</sub>	007C4C <sub>H</sub>	007E4C <sub>H</sub>	Id Register 11	IDR11	R/W	XXXXXXXX <sub>B</sub> XXXXXXXX <sub>B</sub>
007A4D <sub>H</sub>	007C4D <sub>H</sub>	007E4D <sub>H</sub>				
007A4E <sub>H</sub>	007C4E <sub>H</sub>	007E4E <sub>H</sub>				
007A4F <sub>H</sub>	007C4F <sub>H</sub>	007E4F <sub>H</sub>				XXXXXXXX <sub>B</sub> XXXXXXXX <sub>B</sub>
007A50 <sub>H</sub>	007C50 <sub>H</sub>	007E50 <sub>H</sub>	Id Register 12	IDR12	R/W	XXXXXXXX <sub>B</sub> XXXXXXXX <sub>B</sub>
007A51 <sub>H</sub>	007C51 <sub>H</sub>	007E51 <sub>H</sub>				
007A52 <sub>H</sub>	007C52 <sub>H</sub>	007E52 <sub>H</sub>				
007A53 <sub>H</sub>	007C53 <sub>H</sub>	007E53 <sub>H</sub>				XXXXXXXX <sub>B</sub> XXXXXXXX <sub>B</sub>
007A54 <sub>H</sub>	007C54 <sub>H</sub>	007E54 <sub>H</sub>	Id Register 13	IDR13	R/W	XXXXXXXX <sub>B</sub> XXXXXXXX <sub>B</sub>
007A55 <sub>H</sub>	007C55 <sub>H</sub>	007E55 <sub>H</sub>				
007A56 <sub>H</sub>	007C56 <sub>H</sub>	007E56 <sub>H</sub>				
007A57 <sub>H</sub>	007C57 <sub>H</sub>	007E57 <sub>H</sub>				XXXXXXXX <sub>B</sub> XXXXXXXX <sub>B</sub>
007A58 <sub>H</sub>	007C58 <sub>H</sub>	007E58 <sub>H</sub>	Id Register 14	IDR14	R/W	XXXXXXXX <sub>B</sub> XXXXXXXX <sub>B</sub>
007A59 <sub>H</sub>	007C59 <sub>H</sub>	007E59 <sub>H</sub>				
007A5A <sub>H</sub>	007C5A <sub>H</sub>	007E5A <sub>H</sub>				
007A5B <sub>H</sub>	007C5B <sub>H</sub>	007E5B <sub>H</sub>				XXXXXXXX <sub>B</sub> XXXXXXXX <sub>B</sub>
007A5C <sub>H</sub>	007C5C <sub>H</sub>	007E5C <sub>H</sub>	Id Register 15	IDR15	R/W	XXXXXXXX <sub>B</sub> XXXXXXXX <sub>B</sub>
007A5D <sub>H</sub>	007C5D <sub>H</sub>	007E5D <sub>H</sub>				
007A5E <sub>H</sub>	007C5E <sub>H</sub>	007E5E <sub>H</sub>				
007A5F <sub>H</sub>	007C5F <sub>H</sub>	007E5F <sub>H</sub>				XXXXXXXX <sub>B</sub> XXXXXXXX <sub>B</sub>

# MB90340E Series

List of Message Buffers (DLC Registers and Data Registers) (1)

Address			Register	Abbreviation	Access	Initial Value
CAN0	CAN1	CAN2				
007A60H	007C60H	007E60H	DLC Register 0	DLCR0	R/W	XXXXXXXX <sub>B</sub>
007A61H	007C61H	007E61H				
007A62H	007C62H	007E62H	DLC Register 1	DLCR1	R/W	XXXXXXXX <sub>B</sub>
007A63H	007C63H	007E63H				
007A64H	007C64H	007E64H	DLC Register 2	DLCR2	R/W	XXXXXXXX <sub>B</sub>
007A65H	007C65H	007E65H				
007A66H	007C66H	007E66H	DLC Register 3	DLCR3	R/W	XXXXXXXX <sub>B</sub>
007A67H	007C67H	007E67H				
007A68H	007C68H	007E68H	DLC Register 4	DLCR4	R/W	XXXXXXXX <sub>B</sub>
007A69H	007C69H	007E69H				
007A6AH	007C6AH	007E6AH	DLC Register 5	DLCR5	R/W	XXXXXXXX <sub>B</sub>
007A6BH	007C6BH	007E6BH				
007A6CH	007C6CH	007E6CH	DLC Register 6	DLCR6	R/W	XXXXXXXX <sub>B</sub>
007A6DH	007C6DH	007E6DH				
007A6EH	007C6EH	007E6EH	DLC Register 7	DLCR7	R/W	XXXXXXXX <sub>B</sub>
007A6FH	007C6FH	007E6FH				
007A70H	007C70H	007E70H	DLC Register 8	DLCR8	R/W	XXXXXXXX <sub>B</sub>
007A71H	007C71H	007E71H				
007A72H	007C72H	007E72H	DLC Register 9	DLCR9	R/W	XXXXXXXX <sub>B</sub>
007A73H	007C73H	007E73H				
007A74H	007C74H	007E74H	DLC Register 10	DLCR10	R/W	XXXXXXXX <sub>B</sub>
007A75H	007C75H	007E75H				
007A76H	007C76H	007E76H	DLC Register 11	DLCR11	R/W	XXXXXXXX <sub>B</sub>
007A77H	007C77H	007E77H				
007A78H	007C78H	007E78H	DLC Register 12	DLCR12	R/W	XXXXXXXX <sub>B</sub>
007A79H	007C79H	007E79H				
007A7AH	007C7AH	007E7AH	DLC Register 13	DLCR13	R/W	XXXXXXXX <sub>B</sub>
007A7BH	007C7BH	007E7BH				
007A7CH	007C7CH	007E7CH	DLC Register 14	DLCR14	R/W	XXXXXXXX <sub>B</sub>
007A7DH	007C7DH	007E7DH				
007A7EH	007C7EH	007E7EH	DLC Register 15	DLCR15	R/W	XXXXXXXX <sub>B</sub>
007A7FH	007C7FH	007E7FH				

# MB90340E Series

List of Message Buffers (DLC Registers and Data Registers) (2)

Address			Register	Abbreviation	Access	Initial Value
CAN0	CAN1	CAN2				
007A80H to 007A87H	007C80H to 007C87H	007E80H to 007E87H	Data Register 0 (8 bytes)	DTR0	R/W	XXXXXXXX <sub>B</sub> to XXXXXXXX <sub>B</sub>
007A88H to 007A8FH	007C88H to 007C8FH	007E88H to 007E8FH	Data Register 1 (8 bytes)	DTR1	R/W	XXXXXXXX <sub>B</sub> to XXXXXXXX <sub>B</sub>
007A90H to 007A97H	007C90H to 007C97H	007E90H to 007E97H	Data Register 2 (8 bytes)	DTR2	R/W	XXXXXXXX <sub>B</sub> to XXXXXXXX <sub>B</sub>
007A98H to 007A9FH	007C98H to 007C9FH	007E98H to 007E9FH	Data Register 3 (8 bytes)	DTR3	R/W	XXXXXXXX <sub>B</sub> to XXXXXXXX <sub>B</sub>
007AA0H to 007AA7H	007CA0H to 007CA7H	007EA0H to 007EA7H	Data Register 4 (8 bytes)	DTR4	R/W	XXXXXXXX <sub>B</sub> to XXXXXXXX <sub>B</sub>
007AA8H to 007AAFH	007CA8H to 007CAFH	007EA8H to 007EAFH	Data Register 5 (8 bytes)	DTR5	R/W	XXXXXXXX <sub>B</sub> to XXXXXXXX <sub>B</sub>
007AB0H to 007AB7H	007CB0H to 007CB7H	007EB0H to 007EB7H	Data Register 6 (8 bytes)	DTR6	R/W	XXXXXXXX <sub>B</sub> to XXXXXXXX <sub>B</sub>
007AB8H to 007ABFH	007CB8H to 007CBFH	007EB8H to 007EBFH	Data Register 7 (8 bytes)	DTR7	R/W	XXXXXXXX <sub>B</sub> to XXXXXXXX <sub>B</sub>
007AC0H to 007AC7H	007CC0H to 007CC7H	007EC0H to 007EC7H	Data Register 8 (8 bytes)	DTR8	R/W	XXXXXXXX <sub>B</sub> to XXXXXXXX <sub>B</sub>
007AC8H to 007ACFH	007CC8H to 007CCFH	007EC8H to 007ECFH	Data Register 9 (8 bytes)	DTR9	R/W	XXXXXXXX <sub>B</sub> to XXXXXXXX <sub>B</sub>
007AD0H to 007AD7H	007CD0H to 007CD7H	007ED0H to 007ED7H	Data Register 10 (8 bytes)	DTR10	R/W	XXXXXXXX <sub>B</sub> to XXXXXXXX <sub>B</sub>
007AD8H to 007ADFH	007CD8H to 007CDFH	007ED8H to 007EDFH	Data Register 11 (8 bytes)	DTR11	R/W	XXXXXXXX <sub>B</sub> to XXXXXXXX <sub>B</sub>
007AE0H to 007AE7H	007CE0H to 007CE7H	007EE0H to 007EE7H	Data Register 12 (8 bytes)	DTR12	R/W	XXXXXXXX <sub>B</sub> to XXXXXXXX <sub>B</sub>
007AE8H to 007AEFH	007CE8H to 007CEFH	007EE8H to 007EEFH	Data Register 13 (8 bytes)	DTR13	R/W	XXXXXXXX <sub>B</sub> to XXXXXXXX <sub>B</sub>

# MB90340E Series

List of Message Buffers (DLC Registers and Data Registers) (3)

Address			Register	Abbreviation	Access	Initial Value
CAN0	CAN1	CAN2				
007AF0H to 007AF7H	007CF0H to 007CF7H	007EF0H to 007EF7H	Data Register 14 (8 bytes)	DTR14	R/W	XXXXXXXX <sub>B</sub> to XXXXXXXX <sub>B</sub>
007AF8H to 007AFFH	007CF8H to 007CFFH	007EF8H to 007EFFH	Data Register 15 (8 bytes)	DTR15	R/W	XXXXXXXX <sub>B</sub> to XXXXXXXX <sub>B</sub>



## ■ INTERRUPT FACTORS, INTERRUPT VECTORS, INTERRUPT CONTROL REGISTER

Interrupt cause	EI <sup>2</sup> OS Support	DMA channel number	Interrupt vector		Interrupt control register	
			Number	Address	Number	Address
Reset	N	—	#08	FFFFDC <sub>H</sub>	—	—
INT9 instruction	N	—	#09	FFFFD8 <sub>H</sub>	—	—
Exception	N	—	#10	FFFFD4 <sub>H</sub>	—	—
CAN 0 RX	N	—	#11	FFFFD0 <sub>H</sub>	ICR00	0000B0 <sub>H</sub>
CAN 0 TX/NS	N	—	#12	FFFFCC <sub>H</sub>		
CAN 1 RX / Input Capture 6	Y1	—	#13	FFFFC8 <sub>H</sub>	ICR01	0000B1 <sub>H</sub>
CAN 1 TX/NS / Input Capture 7	Y1	—	#14	FFFFC4 <sub>H</sub>		
CAN 2 RX / I <sup>2</sup> C0	N	—	#15	FFFFC0 <sub>H</sub>	ICR02	0000B2 <sub>H</sub>
CAN 2 TX/NS	N	—	#16	FFFFBC <sub>H</sub>		
16-bit Reload Timer 0	Y1	0	#17	FFFFB8 <sub>H</sub>	ICR03	0000B3 <sub>H</sub>
16-bit Reload Timer 1	Y1	1	#18	FFFFB4 <sub>H</sub>		
16-bit Reload Timer 2	Y1	2	#19	FFFFB0 <sub>H</sub>	ICR04	0000B4 <sub>H</sub>
16-bit Reload Timer 3	Y1	—	#20	FFFFAC <sub>H</sub>		
PPG 0/1/4/5	N	—	#21	FFFFA8 <sub>H</sub>	ICR05	0000B5 <sub>H</sub>
PPG 2/3/6/7	N	—	#22	FFFFA4 <sub>H</sub>		
PPG 8/9/C/D	N	—	#23	FFFFA0 <sub>H</sub>	ICR06	0000B6 <sub>H</sub>
PPG A/B/E/F	N	—	#24	FFFF9C <sub>H</sub>		
Time Base Timer	N	—	#25	FFFF98 <sub>H</sub>	ICR07	0000B7 <sub>H</sub>
External Interrupt 0 to 3, 8 to 11	Y1	3	#26	FFFF94 <sub>H</sub>		
Watch Timer	N	—	#27	FFFF90 <sub>H</sub>	ICR08	0000B8 <sub>H</sub>
External Interrupt 4 to 7, 12 to 15	Y1	4	#28	FFFF8C <sub>H</sub>		
A/D Converter	Y1	5	#29	FFFF88 <sub>H</sub>	ICR09	0000B9 <sub>H</sub>
I/O Timer 0 / I/O Timer 1	N	—	#30	FFFF84 <sub>H</sub>		
Input Capture 4/5 / I <sup>2</sup> C1	Y1	6	#31	FFFF80 <sub>H</sub>	ICR10	0000BA <sub>H</sub>
Output Compare 0/1/4/5	Y1	7	#32	FFFF7C <sub>H</sub>		
Input Capture 0 to 3	Y1	8	#33	FFFF78 <sub>H</sub>	ICR11	0000BB <sub>H</sub>
Output Compare 2/3/6/7	Y1	9	#34	FFFF74 <sub>H</sub>		
UART 0 RX	Y2	10	#35	FFFF70 <sub>H</sub>	ICR12	0000BC <sub>H</sub>
UART 0 TX	Y1	11	#36	FFFF6C <sub>H</sub>		
UART 1 RX / UART 3 RX	Y2	12	#37	FFFF68 <sub>H</sub>	ICR13	0000BD <sub>H</sub>
UART 1 TX / UART 3 TX	Y1	13	#38	FFFF64 <sub>H</sub>		

(Continued)

# MB90340E Series

(Continued)

Interrupt cause	EI <sup>2</sup> OS Support	DMA channel number	Interrupt vector		Interrupt control register	
			Number	Address	Number	Address
UART 2 RX / UART 4 RX	Y2	14	#39	FFFF60H	ICR14	0000BEH
UART 2 TX / UART 4 TX	Y1	15	#40	FFFF5CH		
Flash Memory	N	—	#41	FFFF58H	ICR15	0000BFH
Delayed Interrupt	N	—	#42	FFFF54H		

Y1 : Usable

Y2 : Usable, with EI<sup>2</sup>OS stop function

N : Unusable

- Notes :
- The peripheral resources sharing the ICR register have the same interrupt level.
  - When two peripheral resources share the ICR register, only one can use Extended Intelligent I/O Service at a time.
  - When either of the two peripheral resources sharing the ICR register specifies Extended Intelligent I/O Service, the other one cannot use interrupts.

## ■ ELECTRICAL CHARACTERISTICS

### 1. Absolute Maximum Ratings

Parameter	Symbol	Rating		Unit	Remarks
		Min	Max		
Power supply voltage*1	$V_{CC}$	$V_{SS} - 0.3$	$V_{SS} + 6.0$	V	
	$AV_{CC}$	$V_{SS} - 0.3$	$V_{SS} + 6.0$	V	$V_{CC} = AV_{CC}$ *2
	AVRH, AVRL	$V_{SS} - 0.3$	$V_{SS} + 6.0$	V	$AV_{CC} \geq AVRH$ , $AV_{CC} \geq AVRL$ , $AVRH \geq AVRL$
Input voltage*1	$V_I$	$V_{SS} - 0.3$	$V_{SS} + 6.0$	V	*3
Output voltage*1	$V_O$	$V_{SS} - 0.3$	$V_{SS} + 6.0$	V	*3
Maximum Clamp Current	$I_{CLAMP}$	-4.0	+4.0	mA	*5
Total Maximum Clamp Current	$\Sigma  I_{CLAMP} $	—	40	mA	*5
“L” level maximum output current	$I_{OL}$	—	15	mA	*4
“L” level average output current	$I_{OLAV}$	—	4	mA	*4
“L” level maximum overall output current	$\Sigma I_{OL}$	—	100	mA	*4
“L” level average overall output current	$\Sigma I_{OLAV}$	—	50	mA	*4
“H” level maximum output current	$I_{OH}$	—	-15	mA	*4
“H” level average output current	$I_{OHAV}$	—	-4	mA	*4
“H” level maximum overall output current	$\Sigma I_{OH}$	—	-100	mA	*4
“H” level average overall output current	$\Sigma I_{OHAV}$	—	-50	mA	*4
Power consumption	$P_D$	—	340	mW	MB90F347E
Operating temperature	$T_A$	-40	+105	°C	
Storage temperature	$T_{STG}$	-55	+150	°C	

\*1: This parameter is based on  $V_{SS} = AV_{SS} = 0$  V

\*2: Set  $AV_{CC}$  and  $V_{CC}$  to the same voltage. Make sure that  $AV_{CC}$  does not exceed  $V_{CC}$  and that the voltage at the analog inputs does not exceed  $AV_{CC}$  when the power is switched on.

\*3:  $V_I$  and  $V_O$  should not exceed  $V_{CC} + 0.3$  V.  $V_I$  should not exceed the specified ratings. However if the maximum current to/from an input is limited by some means with external components, the  $I_{CLAMP}$  rating supersedes the  $V_I$  rating.

\*4: Applicable to pins: P00 to P07, P10 to P17, P20 to P27, P30 to P37, P40 to P47, P50 to P57, P60 to P67, P70 to P77, P80 to P87, P90 to P97, PA0, PA1

\*5: • Applicable to pins: P00 to P07, P10 to P17, P20 to P27, P30 to P37, P40 to P47,  
P50 to P57 (Evaluation device : P50 to P55) , P60 to P67, P70 to P77, P80 to P87,  
P90 to P97, PA0 to PA1

- Use within recommended operating conditions.
- Use with DC voltage (current)
- The +B signal should always be applied by using a limiting resistance placed between the +B signal and the microcontroller.
- The value of the limiting resistance should be set so that when the +B signal is applied, the input current to the microcontroller pin does not exceed the rated value, either instantaneously or for prolonged periods.
- Note that when the microcontroller drive current is low, such as in the power saving modes, the +B input potential may pass through the protective diode and increase the potential at the  $V_{CC}$  pin, and this may affect other devices.

(Continued)

# MB90340E Series

(Continued)

- Note that if a +B signal is input when the microcontroller power supply is off (not fixed at 0 V) , the power supply is provided from the pins, so that incomplete operation may result.
- Note that if the +B input is applied during power-on, the power supply is provided from the pins and the resulting supply voltage may not be sufficient to operate the power-on reset.
- Care must be taken not to leave the +B input pin open.
- Sample recommended circuits:

- Input/output equivalent circuits

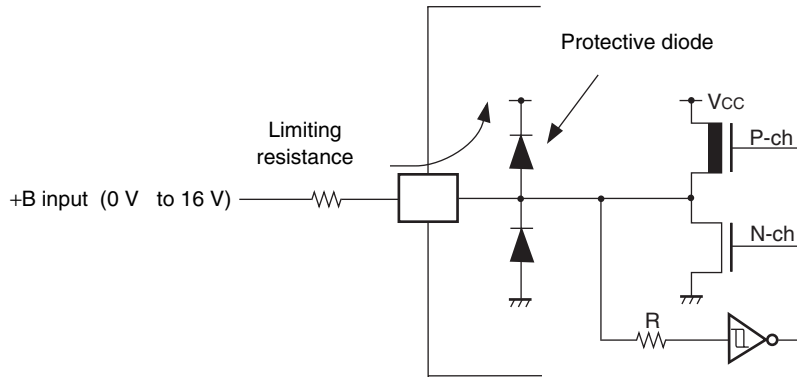

**WARNING:** Semiconductor devices can be permanently damaged by application of stress (voltage, current, temperature, etc.) in excess of absolute maximum ratings. Do not exceed these ratings.

## 2. Recommended Operating Conditions

( $V_{SS} = AV_{SS} = 0\text{ V}$ )

Parameter	Symbol	Value			Unit	Remarks
		Min	Typ	Max		
Power supply voltage	$V_{CC}, AV_{CC}$	4.0	5.0	5.5	V	Under normal operation
		3.5	5.0	5.5	V	Under normal operation, when not using the A/D converter and not Flash programming.
		4.5	5.0	5.5	V	When External bus is used.
		3.0	—	5.5	V	Maintains RAM data in stop mode
Smoothing capacitor	$C_S$	0.1	—	1.0	$\mu\text{F}$	Use a ceramic capacitor or capacitor of better AC characteristics. Capacitor at the $V_{CC}$ should be greater than this capacitor.
Operating temperature	$T_A$	-40	—	+105	$^{\circ}\text{C}$	

C Pin Connection Diagram

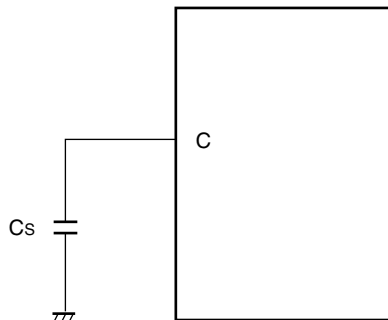

**WARNING:** The recommended operating conditions are required in order to ensure the normal operation of the semiconductor device. All of the device's electrical characteristics are warranted when the device is operated within these ranges.

Always use semiconductor devices within their recommended operating condition ranges. Operation outside these ranges may adversely affect reliability and could result in device failure.

No warranty is made with respect to uses, operating conditions, or combinations not represented on the data sheet. Users considering application outside the listed conditions are advised to contact their FUJITSU representatives beforehand.

# MB90340E Series

## 3. DC Characteristics

( $T_A = -40\text{ }^\circ\text{C}$  to  $+105\text{ }^\circ\text{C}$ ,  $V_{CC} = 5.0\text{ V} \pm 10\%$ ,  $f_{CP} \leq 24\text{ MHz}$ ,  $V_{SS} = AV_{SS} = 0\text{ V}$ )

Parameter	Symbol	Pin	Condition	Value			Unit	Remarks
				Min	Typ	Max		
Input H voltage (At $V_{CC} = 5\text{ V} \pm 10\%$ )	$V_{IHS}$	—	—	$0.8 V_{CC}$	—	$V_{CC} + 0.3$	V	Port inputs if CMOS hysteresis input levels are selected (except P12, P44, P45, P46, P47, P50, P82, P83)
	$V_{IHA}$	—	—	$0.8 V_{CC}$	—	$V_{CC} + 0.3$	V	Port inputs if Automotive input levels are selected
	$V_{IHT}$	—	—	2.0	—	$V_{CC} + 0.3$	V	Port inputs if TTL input levels are selected
	$V_{IHS}$	—	—	$0.7 V_{CC}$	—	$V_{CC} + 0.3$	V	P12, P50, P82, P85 inputs if CMOS input levels are selected
	$V_{IHI}$	—	—	$0.7 V_{CC}$	—	$V_{CC} + 0.3$	V	P44, P45, P46, P47 inputs if CMOS hysteresis input levels are selected
	$V_{IHR}$	—	—	$0.8 V_{CC}$	—	$V_{CC} + 0.3$	V	$\overline{RST}$ input pin (CMOS hysteresis)
	$V_{IHM}$	—	—	$V_{CC} - 0.3$	—	$V_{CC} + 0.3$	V	MD input pin
Input L voltage (At $V_{CC} = 5\text{ V} \pm 10\%$ )	$V_{ILS}$	—	—	$V_{SS} - 0.3$	—	$0.2 V_{CC}$	V	Port inputs if CMOS hysteresis input levels are selected (except P12, P44, P45, P46, P47, P50, P82, P83)
	$V_{ILA}$	—	—	$V_{SS} - 0.3$	—	$0.5 V_{CC}$	V	Port inputs if Automotive input levels are selected
	$V_{ILT}$	—	—	$V_{SS} - 0.3$	—	0.8	V	Port inputs if TTL input levels are selected
	$V_{ILS}$	—	—	$V_{SS} - 0.3$	—	$0.3 V_{CC}$	V	P12, P50, P82, P85 inputs if CMOS input levels are selected
	$V_{ILI}$	—	—	$V_{SS} - 0.3$	—	$0.3 V_{CC}$	V	P44, P45, P46, P47 inputs if CMOS hysteresis input levels are selected
	$V_{ILR}$	—	—	$V_{SS} - 0.3$	—	$0.2 V_{CC}$	V	$\overline{RST}$ input pin (CMOS hysteresis)
	$V_{ILM}$	—	—	$V_{SS} - 0.3$	—	$V_{SS} + 0.3$	V	MD input pin
Output H voltage	$V_{OH}$	Normal outputs	$V_{CC} = 4.5\text{ V}$ , $I_{OH} = -4.0\text{ mA}$	$V_{CC} - 0.5$	—	—	V	
Output H voltage	$V_{OHI}$	I <sup>2</sup> C current outputs	$V_{CC} = 4.5\text{ V}$ , $I_{OH} = -3.0\text{ mA}$	$V_{CC} - 0.5$	—	—	V	
Output L voltage	$V_{OL}$	Normal outputs	$V_{CC} = 4.5\text{ V}$ , $I_{OL} = 4.0\text{ mA}$	—	—	0.4	V	
Output L voltage	$V_{OLI}$	I <sup>2</sup> C current outputs	$V_{CC} = 4.5\text{ V}$ , $I_{OL} = 3.0\text{ mA}$	—	—	0.4	V	

(Continued)

# MB90340E Series

(Continued)

( $T_A = -40\text{ }^\circ\text{C}$  to  $+105\text{ }^\circ\text{C}$ ,  $V_{CC} = 5.0\text{ V} \pm 10\%$ ,  $f_{CP} \leq 24\text{ MHz}$ ,  $V_{SS} = AV_{SS} = 0\text{ V}$ )

Parameter	Symbol	Pin	Condition	Value			Unit	Remarks
				Min	Typ	Max		
Input leak current	$I_{IL}$	—	$V_{CC} = 5.5\text{ V}$ , $V_{SS} < V_I < V_{CC}$	-1	—	+1	$\mu\text{A}$	
Pull-up resistance	$R_{UP}$	P00 to P07, P10 to P17, P20 to P27, P30 to P37, RST	—	25	50	100	$\text{k}\Omega$	
Pull-down resistance	$R_{DOWN}$	MD2	—	25	50	100	$\text{k}\Omega$	Except Flash memory devices
Power supply current*	$I_{CC}$	$V_{CC}$	$V_{CC} = 5.0\text{ V}$ , Internal frequency : 24 MHz, At normal operation.	—	55	70	$\text{mA}$	
			$V_{CC} = 5.0\text{ V}$ , Internal frequency : 24 MHz, At writing Flash memory.	—	70	85	$\text{mA}$	Flash memory devices
			$V_{CC} = 5.0\text{ V}$ , Internal frequency : 24 MHz, At erasing Flash memory.	—	75	90	$\text{mA}$	Flash memory devices
	$I_{CCS}$		$V_{CC} = 5.0\text{ V}$ , Internal frequency : 24 MHz, In Sleep mode.	—	25	35	$\text{mA}$	
	$I_{CTS}$		$V_{CC} = 5.0\text{ V}$ , Internal frequency : 2 MHz, In Main Timer mode	—	0.3	0.8	$\text{mA}$	
	$I_{CTSPLL6}$		$V_{CC} = 5.0\text{ V}$ , Internal frequency : 24 MHz, In PLL Timer mode, external frequency = 4 MHz	—	4	7	$\text{mA}$	
	$I_{CCL}$		$V_{CC} = 5.0\text{ V}$ Internal frequency : 8 kHz, In sub operation $T_A = +25\text{ }^\circ\text{C}$	—	70	140	$\mu\text{A}$	
	$I_{CCLS}$		$V_{CC} = 5.0\text{ V}$ Internal frequency : 8 kHz, In sub sleep $T_A = +25\text{ }^\circ\text{C}$	—	20	50	$\mu\text{A}$	
	$I_{CCT}$		$V_{CC} = 5.0\text{ V}$ Internal frequency : 8 kHz, In watch mode $T_A = +25\text{ }^\circ\text{C}$	—	10	35	$\mu\text{A}$	
	$I_{CCH}$		$V_{CC} = 5.0\text{ V}$ , In Stop mode, $T_A = +25\text{ }^\circ\text{C}$	—	7	25	$\mu\text{A}$	
Input capacitance	$C_{IN}$	Other than C, $AV_{CC}$ , $AV_{SS}$ , $AVRH$ , $AVRL$ , $V_{CC}$ , $V_{SS}$	—	—	5	15	$\text{pF}$	

\* : The power supply current is measured with an external clock.

# MB90340E Series

## 4. AC Characteristics

### (1) Clock Timing

( $T_A = -40\text{ }^\circ\text{C}$  to  $+105\text{ }^\circ\text{C}$ ,  $V_{CC} = 5.0\text{ V} \pm 10\%$ ,  $f_{CP} \leq 24\text{ MHz}$ ,  $V_{SS} = AV_{SS} = 0\text{ V}$ )

Parameter	Symbol	Pin	Value			Unit	Remarks
			Min	Typ	Max		
Clock frequency	$f_c$	X0, X1	3	—	16	MHz	When using an oscillation circuit
		X0, X1	3	—	24	MHz	When using an external clock*
	$f_{CL}$	X0A, X1A	—	32.768	100	kHz	
Clock cycle time	$t_{CYL}$	X0, X1	62.5	—	333	ns	When using an oscillation circuit
		X0, X1	41.67	—	333	ns	When using an external clock
	$t_{CYLL}$	X0A, X1A	10	30.5	—	$\mu\text{s}$	
Input clock pulse width	$P_{WH}, P_{WL}$	X0	10	—	—	ns	Duty ratio is about 30% to 70%.
	$P_{WHL}, P_{WLL}$	X0A	5	15.2	—	$\mu\text{s}$	
Input clock rise and fall time	$t_{CR}, t_{CF}$	X0	—	—	5	ns	When using external clock
Internal operating clock frequency (machine clock)	$f_{CP}$	—	1.5	—	24	MHz	When using main clock
	$f_{CPL}$	—	—	8.192	50	kHz	When using sub clock
Internal operating clock cycle time (machine clock)	$t_{CP}$	—	41.67	—	666	ns	When using main clock
	$t_{CPL}$	—	20	122.1	—	$\mu\text{s}$	When using sub clock

\* : When selecting the PLL clock, the range of clock frequency is limited. Use this product within the range as mentioned in "Relation between the external clock frequency and machine clock frequency".

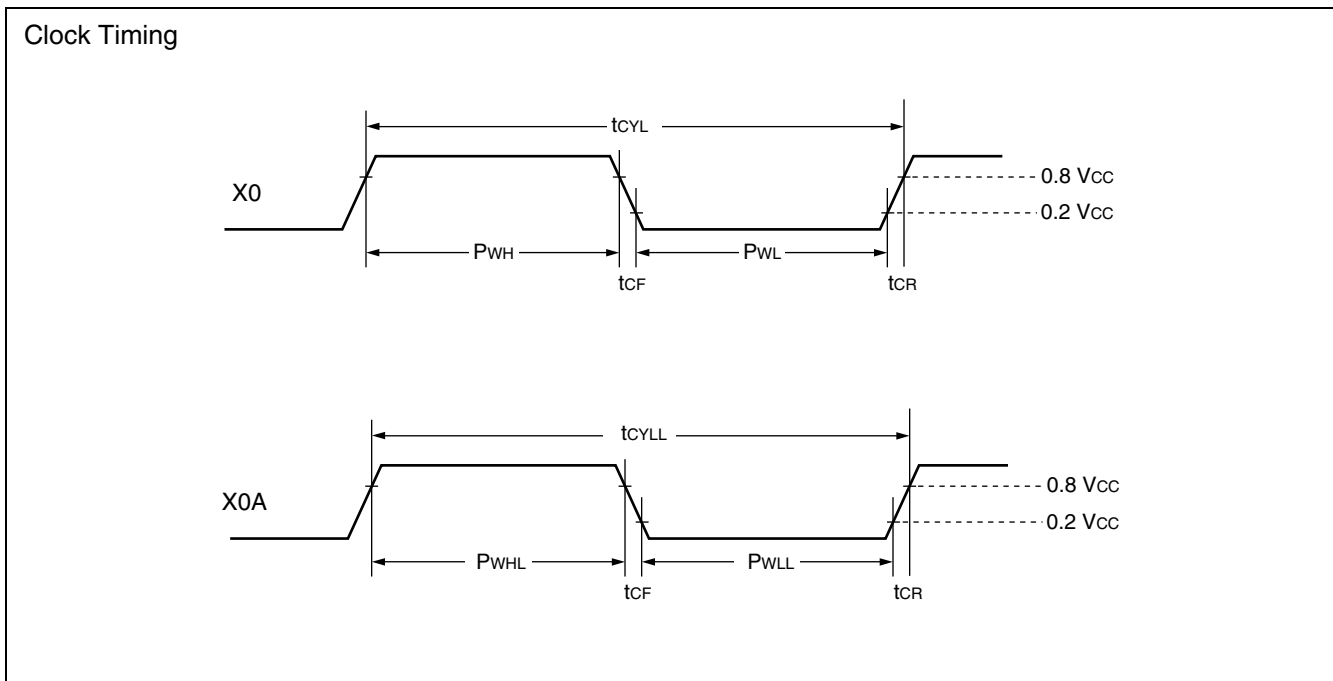



Guaranteed PLL operation range

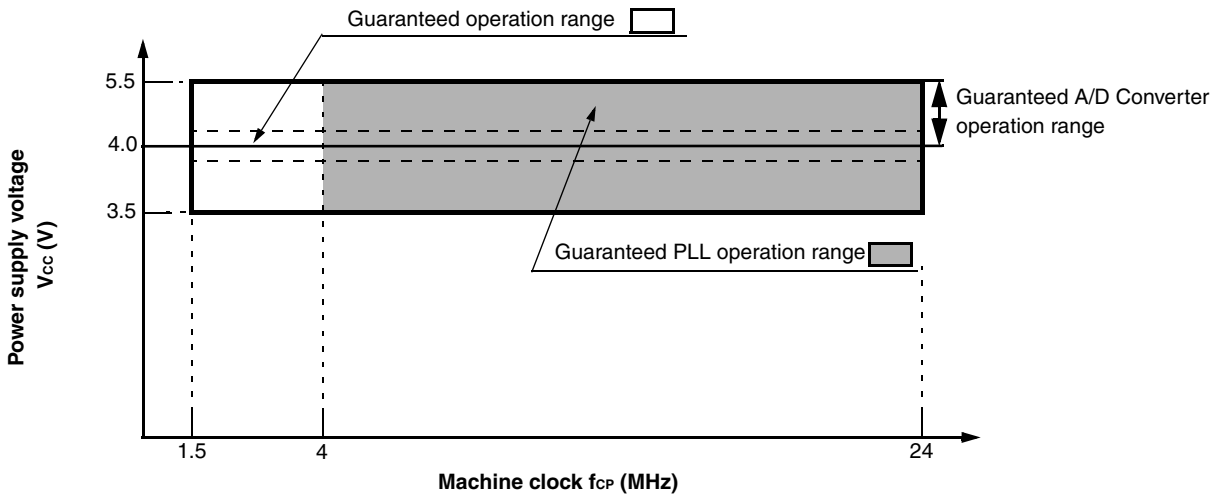

Guaranteed operation range of MB90340E series

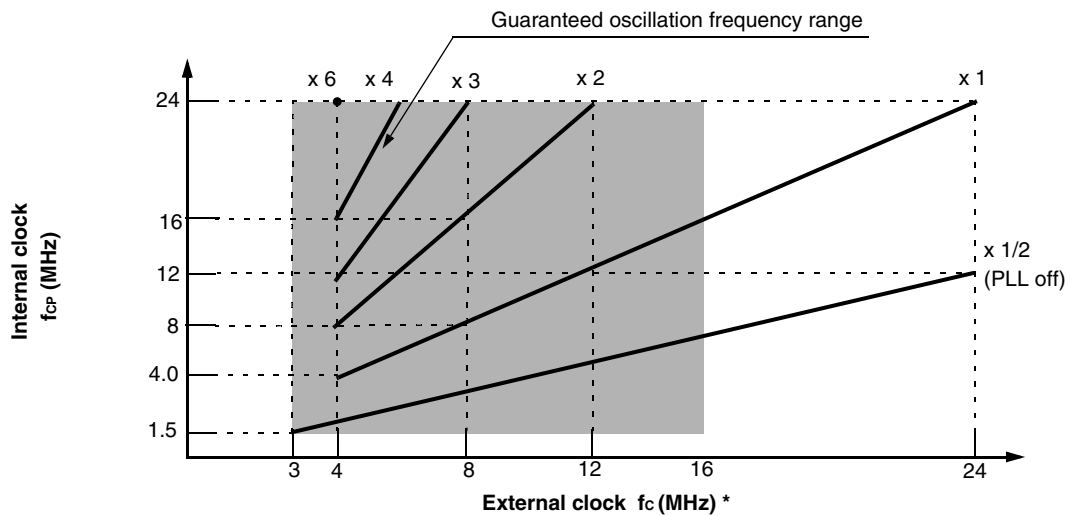

\* : When using a crystal oscillator or ceramic oscillator, the maximum oscillation clock frequency is 16 MHz

# MB90340E Series

## (2) Reset Standby Input

( $T_A = -40\text{ }^\circ\text{C}$  to  $+105\text{ }^\circ\text{C}$ ,  $V_{CC} = 5.0\text{ V} \pm 10\%$ ,  $f_{CP} \leq 24\text{ MHz}$ ,  $V_{SS} = AV_{SS} = 0.0\text{ V}$ )

Parameter	Symbol	Pin	Value		Unit	Remarks
			Min	Max		
Reset input time	$t_{RSTL}$	$\overline{RST}$	500	—	ns	Under normal operation
			Oscillation time of oscillator* + 100 $\mu\text{s}$		ns	In Stop mode, Sub Clock mode, Sub Sleep mode and Watch mode
			100	—	$\mu\text{s}$	In Time Timer mode

\* : The oscillation time of the oscillator is the time it takes for the amplitude of the oscillations to reach 90%. For crystal oscillators, this time is between several ms and several tens of ms, for ceramic oscillators the time is between several hundred  $\mu\text{s}$  and several ms, and for an external clock, the time is 0 ms.

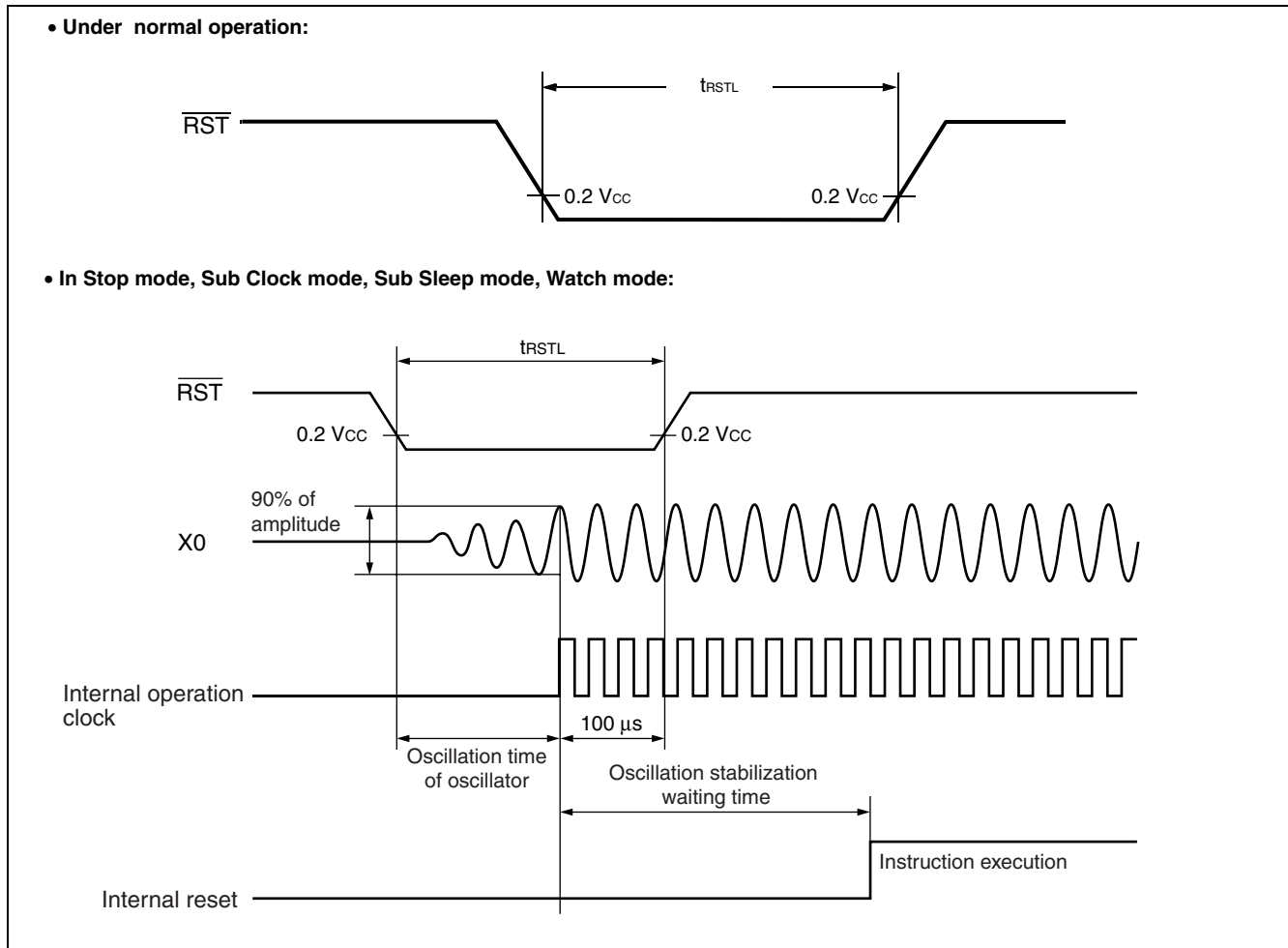

### (3) Power On Reset

( $T_A = -40\text{ }^\circ\text{C}$  to  $+105\text{ }^\circ\text{C}$ ,  $V_{CC} = 5.0\text{ V} \pm 10\%$ ,  $f_{CP} \leq 24\text{ MHz}$ ,  $V_{SS} = AV_{SS} = 0.0\text{ V}$ )

Parameter	Symbol	Pin	Condition	Value		Unit	Remarks
				Min	Max		
Power on rise time	$t_R$	$V_{CC}$	—	0.05	30	ms	
Power off time	$t_{OFF}$	$V_{CC}$	—	1	—	ms	Due to repetitive operation

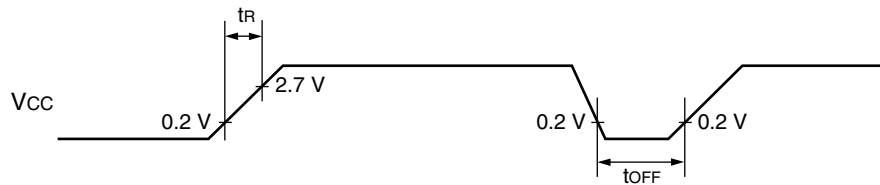

If you change the power supply voltage too rapidly, a power on reset may occur. We recommend that you startup smoothly by restraining voltages when changing the power supply voltage during operation, as shown in the figure below. Perform while not using the PLL clock. However, if voltage drops are within 1 V/s, you can operate while using the PLL clock.

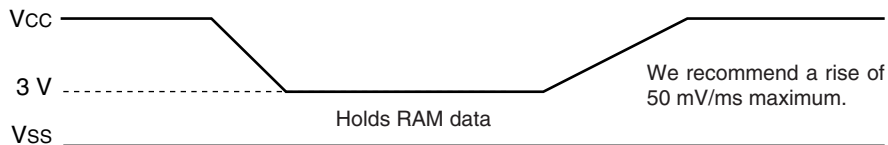

### (4) Clock Output Timing

( $T_A = -40\text{ }^\circ\text{C}$  to  $+105\text{ }^\circ\text{C}$ ,  $V_{CC} = 5.0\text{ V} \pm 10\%$ ,  $V_{SS} = 0.0\text{ V}$ ,  $f_{CP} \leq 24\text{ MHz}$ )

Parameter	Symbol	Pin	Condition	Value		Unit	Remarks
				Min	Max		
Cycle time	$t_{CYC}$	CLK	—	62.5	—	ns	$f_{CP} = 16\text{ MHz}$
				41.76	—	ns	$f_{CP} = 24\text{ MHz}$
CLK $\uparrow \rightarrow$ CLK $\downarrow$	$t_{CHCL}$	CLK	—	20	—	ns	$f_{CP} = 16\text{ MHz}$
				13	—	ns	$f_{CP} = 24\text{ MHz}$

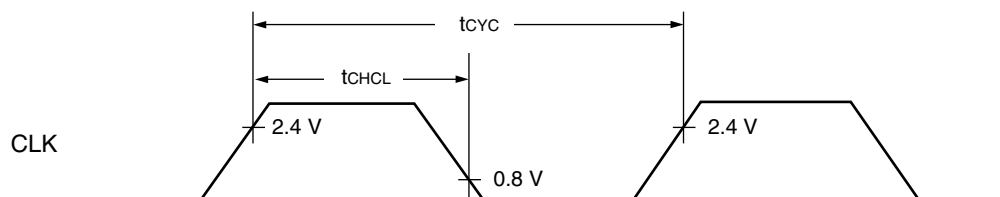

# MB90340E Series

## (5) Bus Timing (Read)

( $T_A = -40\text{ }^\circ\text{C}$  to  $+105\text{ }^\circ\text{C}$ ,  $V_{CC} = 5.0\text{ V} \pm 10\%$ ,  $V_{SS} = 0.0\text{ V}$ ,  $f_{CP} \leq 24\text{ MHz}$ )

Parameter	Symbol	Pin	Condition	Value		Unit	Remarks
				Min	Max		
ALE pulse width	$t_{LHLL}$	ALE	—	$t_{CP}/2 - 10$	—	ns	
Valid address $\rightarrow$ ALE $\downarrow$ time	$t_{AVLL}$	ALE, A23 to A16, AD15 to AD00		$t_{CP}/2 - 20$	—	ns	
ALE $\downarrow$ $\rightarrow$ Address valid time	$t_{LLAX}$	ALE, AD15 to AD00		$t_{CP}/2 - 15$	—	ns	
Valid address $\rightarrow$ $\overline{RD}$ $\downarrow$ time	$t_{AVRL}$	A23 to A16, AD15 to AD00, $\overline{RD}$		$t_{CP} - 15$	—	ns	
Valid address $\rightarrow$ Valid data input	$t_{AVDV}$	A23 to A16, AD15 to AD00		—	$5 t_{CP}/2 - 60$	ns	
$\overline{RD}$ pulse width	$t_{RLRH}$	$\overline{RD}$		$3 t_{CP}/2 - 20$	—	ns	
$\overline{RD}$ $\downarrow$ $\rightarrow$ Valid data input	$t_{RLDV}$	$\overline{RD}$ , AD15 to AD00		—	$3 t_{CP}/2 - 50$	ns	
$\overline{RD}$ $\uparrow$ $\rightarrow$ Data hold time	$t_{RHDX}$	$\overline{RD}$ , AD15 to AD00		0	—	ns	
$\overline{RD}$ $\downarrow$ $\rightarrow$ ALE $\uparrow$ time	$t_{RHLH}$	$\overline{RD}$ , ALE		$t_{CP}/2 - 15$	—	ns	
$\overline{RD}$ $\uparrow$ $\rightarrow$ Address valid time	$t_{RHAX}$	$\overline{RD}$ , A23 to A16		$t_{CP}/2 - 10$	—	ns	
Valid address $\rightarrow$ CLK $\uparrow$ time	$t_{AVCH}$	A23 to A16, AD15 to AD00, CLK		$t_{CP}/2 - 16$	—	ns	
$\overline{RD}$ $\downarrow$ $\rightarrow$ CLK $\uparrow$ time	$t_{RLCH}$	$\overline{RD}$ , CLK		$t_{CP}/2 - 15$	—	ns	
ALE $\downarrow$ $\rightarrow$ $\overline{RD}$ $\downarrow$ time	$t_{LLRL}$	ALE, $\overline{RD}$	$t_{CP}/2 - 15$	—	ns		

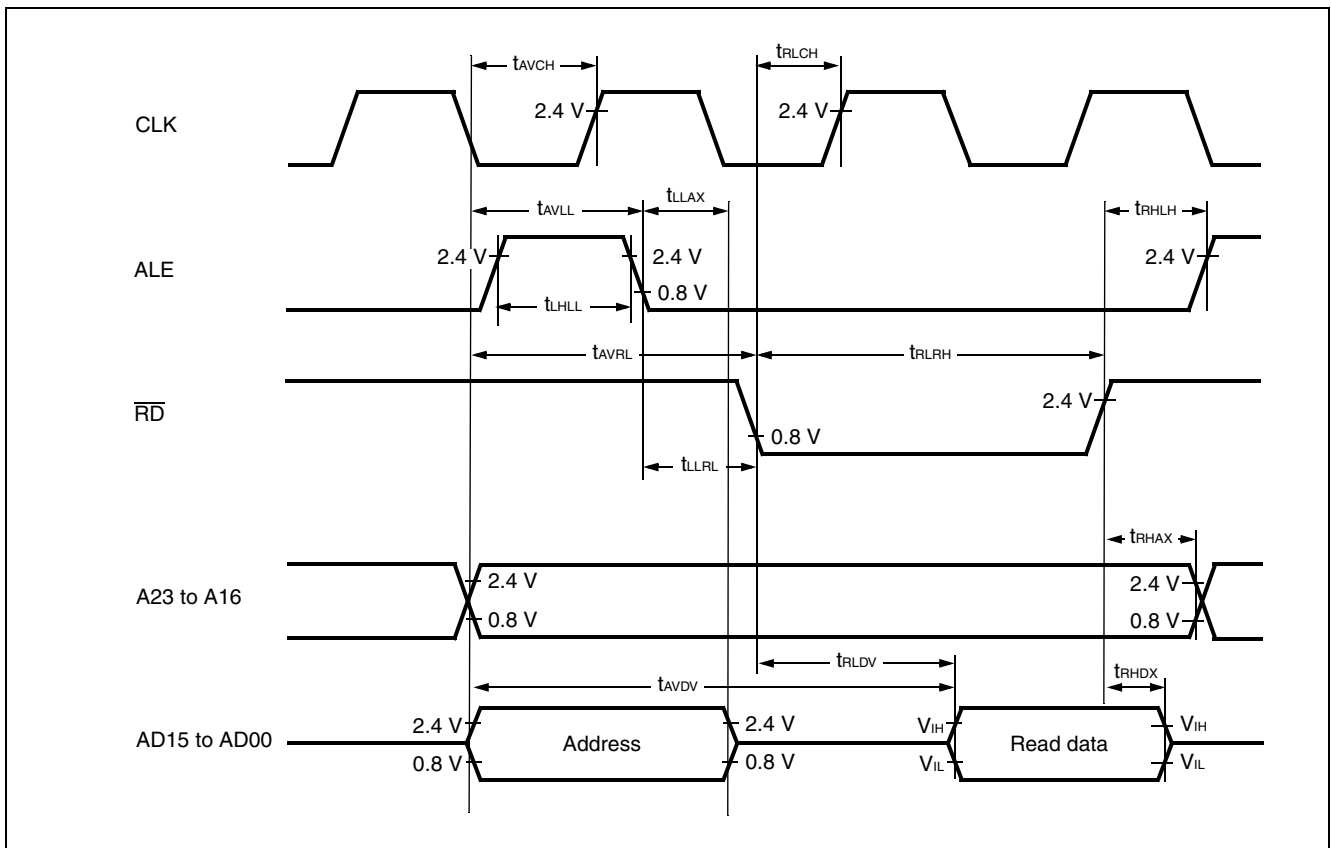

## (6) Bus Timing (Write)

( $T_A = -40\text{ }^\circ\text{C}$  to  $+105\text{ }^\circ\text{C}$ ,  $V_{CC} = 5.0\text{ V} \pm 10\%$ ,  $V_{SS} = 0.0\text{ V}$ ,  $f_{CP} \leq 24\text{ MHz}$ )

Parameter	Symbol	Pin	Condition	Value		Unit	Remarks
				Min	Max		
Valid address $\rightarrow \overline{\text{WR}} \downarrow$ time	$t_{AVWL}$	A23 to A16, AD15 to AD00, $\overline{\text{WR}}$	—	$t_{CP} - 15$	—	ns	
$\overline{\text{WR}}$ pulse width	$t_{WLWH}$	$\overline{\text{WR}}$		$3 t_{CP}/2 - 20$	—	ns	
Valid data output $\rightarrow \overline{\text{WR}} \uparrow$ time	$t_{DVWH}$	AD15 to AD00, $\overline{\text{WR}}$		$3 t_{CP}/2 - 20$	—	ns	
$\overline{\text{WR}} \uparrow \rightarrow$ Data hold time	$t_{WHDX}$	AD15 to AD00, $\overline{\text{WR}}$		15	—	ns	
$\overline{\text{WR}} \uparrow \rightarrow$ Address valid time	$t_{WHAX}$	A23 to A16, $\overline{\text{WR}}$		$t_{CP}/2 - 10$	—	ns	
$\overline{\text{WR}} \uparrow \rightarrow$ ALE $\uparrow$ time	$t_{WHLH}$	$\overline{\text{WR}}$ , ALE		$t_{CP}/2 - 15$	—	ns	
$\overline{\text{WR}} \downarrow \rightarrow$ CLK $\uparrow$ time	$t_{WLCH}$	$\overline{\text{WR}}$ , CLK		$t_{CP}/2 - 15$	—	ns	

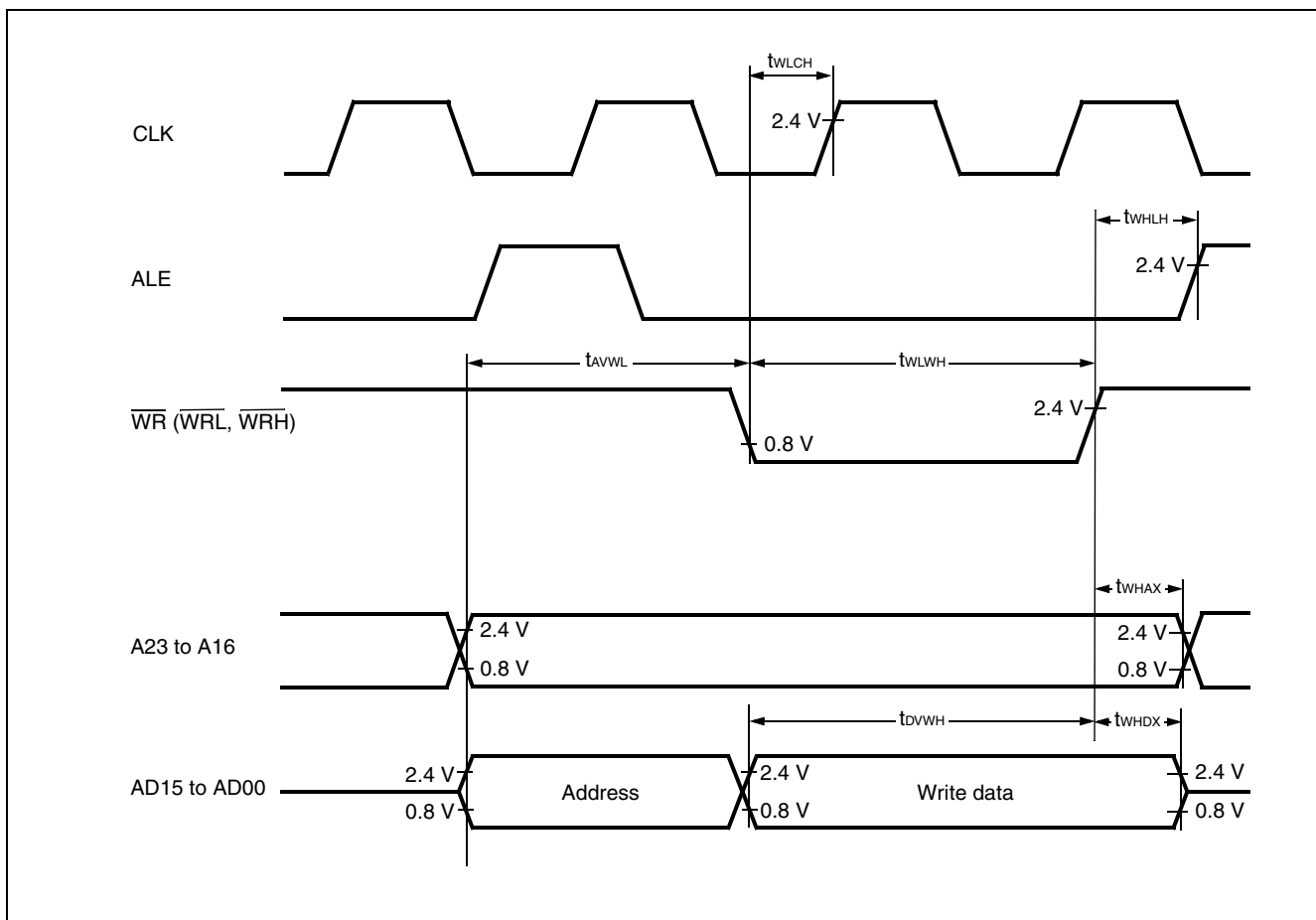

# MB90340E Series

## (7) Ready Input Timing

( $T_A = -40\text{ }^\circ\text{C}$  to  $+105\text{ }^\circ\text{C}$ ,  $V_{CC} = 5.0\text{ V} \pm 10\%$ ,  $V_{SS} = 0.0\text{ V}$ ,  $f_{CP} \leq 24\text{ MHz}$ )

Parameter	Symbol	Pin	Test Condition	Rated Value		Units	Remarks
				Min	Max		
RDY setup time	$t_{RYHS}$	RDY	—	45	—	ns	$f_{CP} = 16\text{ MHz}$
				32	—	ns	$f_{CP} = 24\text{ MHz}$
RDY hold time	$t_{RYHH}$	RDY	—	0	—	ns	

Note : If the RDY setup time is insufficient, use the auto-ready function.

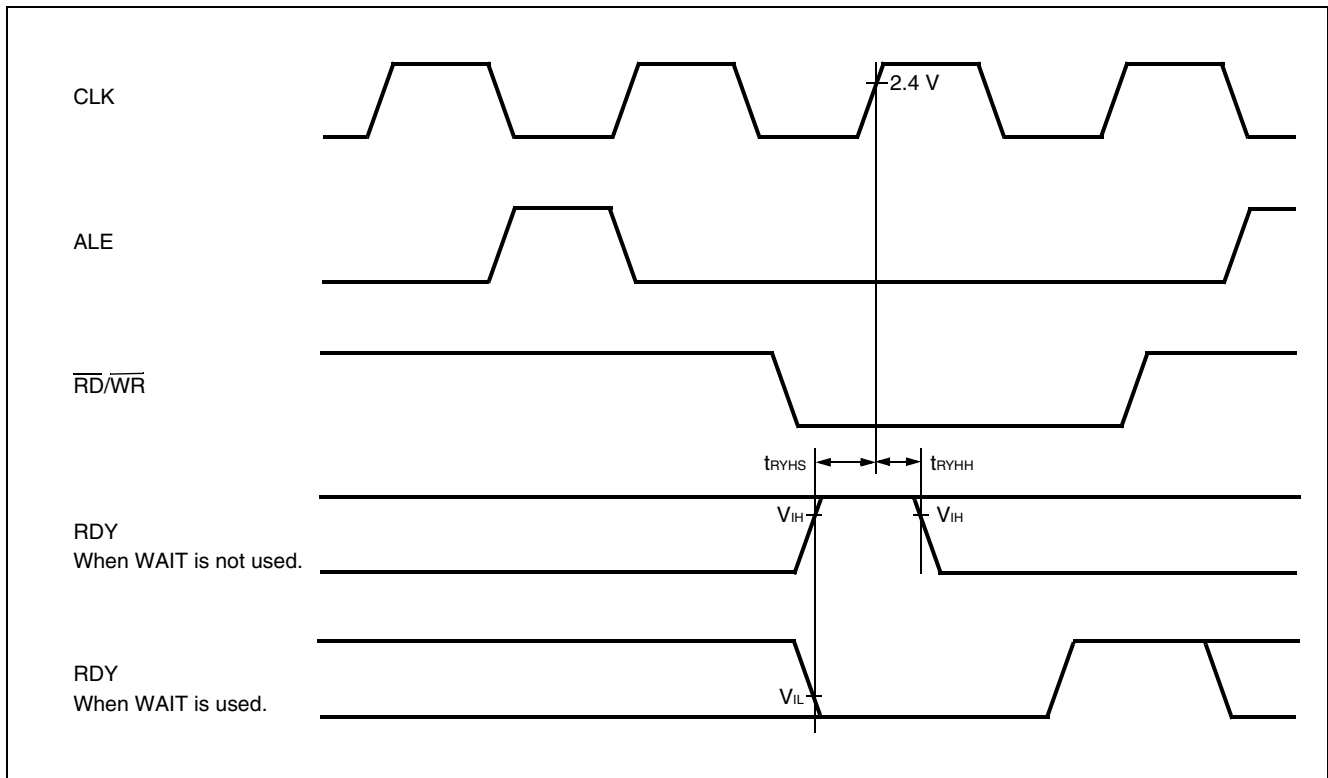

## (8) Hold Timing

( $T_A = -40\text{ }^\circ\text{C}$  to  $+105\text{ }^\circ\text{C}$ ,  $V_{CC} = 5.0\text{ V} \pm 10\%$ ,  $V_{SS} = 0.0\text{ V}$ ,  $f_{CP} \leq 24\text{ MHz}$ )

Parameter	Symbol	Pin	Condition	Value		Units	Remarks
				Min	Max		
Pin floating $\rightarrow \overline{\text{HAK}} \downarrow$ time	$t_{\text{XHAL}}$	$\overline{\text{HAK}}$	—	30	$t_{\text{CP}}$	ns	
$\overline{\text{HAK}} \uparrow$ time $\rightarrow$ Pin valid time	$t_{\text{HAHV}}$	$\overline{\text{HAK}}$		$t_{\text{CP}}$	$2 t_{\text{CP}}$	ns	

Note : There is more than 1 cycle from when HRQ reads in until the  $\overline{\text{HAK}}$  is changed.

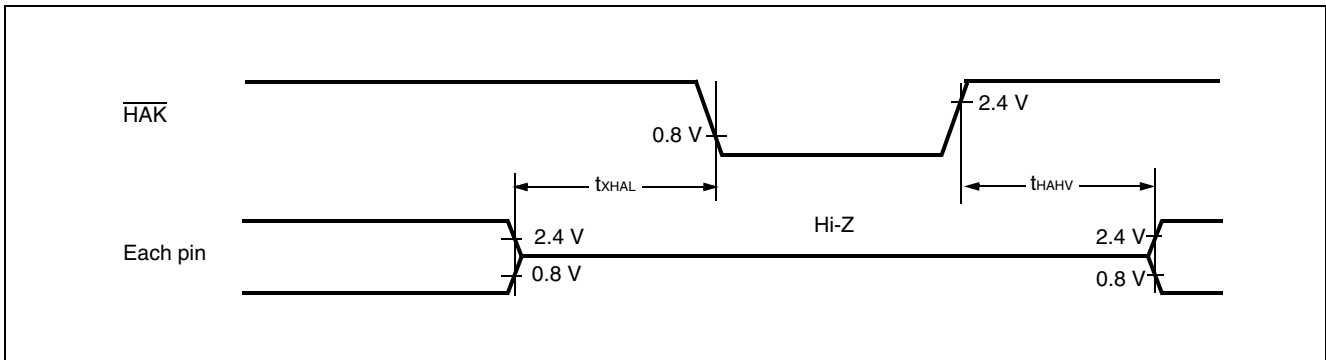

# MB90340E Series

## (9) UART0/1/2/3/4

( $T_A = -40\text{ }^\circ\text{C}$  to  $+105\text{ }^\circ\text{C}$ ,  $V_{CC} = 5.0\text{ V} \pm 10\%$ ,  $V_{SS} = 0.0\text{ V}$ ,  $f_{CP} \leq 24\text{ MHz}$ )

Parameter	Symbol	Pin	Condition	Value		Unit	Remarks
				Min	Max		
Serial clock cycle time	$t_{SCYC}$	SCK0 to SCK4	Internal clock operation output pins are $C_L = 80\text{ pF} + 1\text{ TTL}$	$8 t_{CP}$	—	ns	
SCK ↓ → SOT delay time	$t_{SLOV}$	SCK0 to SCK4, SOT0 to SOT4		-80	+80	ns	
Valid SIN → SCK ↑	$t_{IVSH}$	SCK0 to SCK4, SIN0 to SIN4		100	—	ns	
SCK ↑ → Valid SIN hold time	$t_{SHIX}$	SCK0 to SCK4, SIN0 to SIN4		60	—	ns	
Serial clock "H" pulse width	$t_{SHSL}$	SCK0 to SCK4	External clock operation output pins are $C_L = 80\text{ pF} + 1\text{ TTL}$	$4 t_{CP}$	—	ns	
Serial clock "L" pulse width	$t_{SLSH}$	SCK0 to SCK4		$4 t_{CP}$	—	ns	
SCK ↓ → SOT delay time	$t_{SLOV}$	SCK0 to SCK4, SOT0 to SOT4		—	150	ns	
Valid SIN → SCK ↑	$t_{IVSH}$	SCK0 to SCK4, SIN0 to SIN4		60	—	ns	
SCK ↑ → Valid SIN hold time	$t_{SHIX}$	SCK0 to SCK4, SIN0 to SIN4	60	—	ns		

- Notes :
- AC characteristic CLK synchronized mode.
  - $C_L$  is the value of the load capacitance applied to the pins during testing.

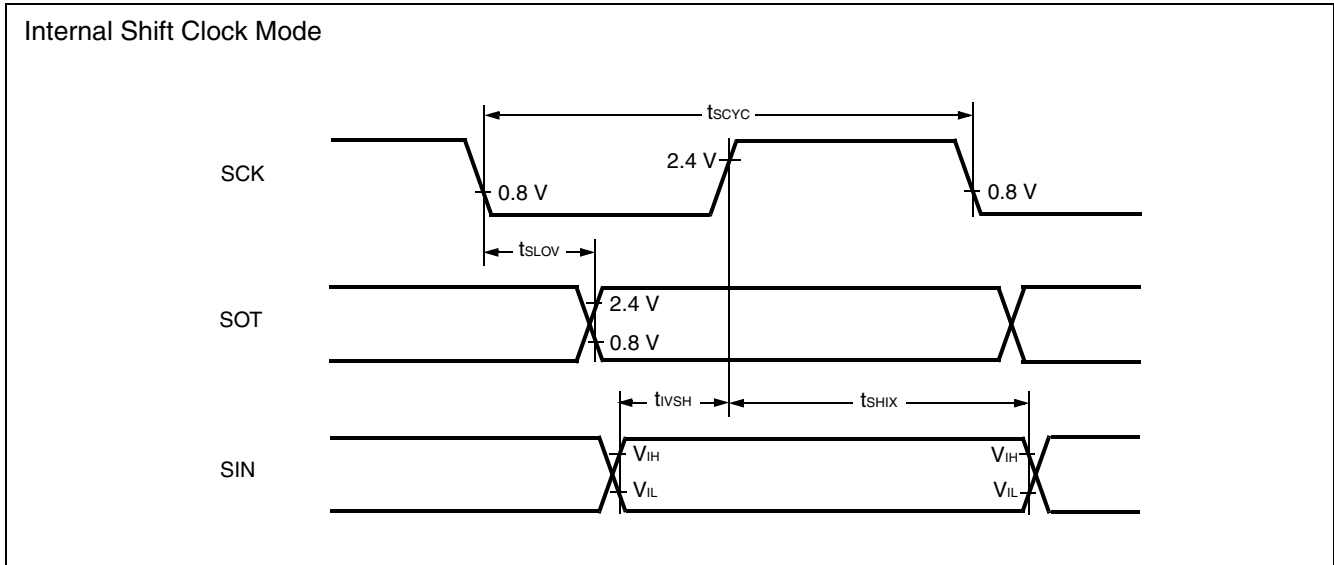



## External Shift Clock Mode

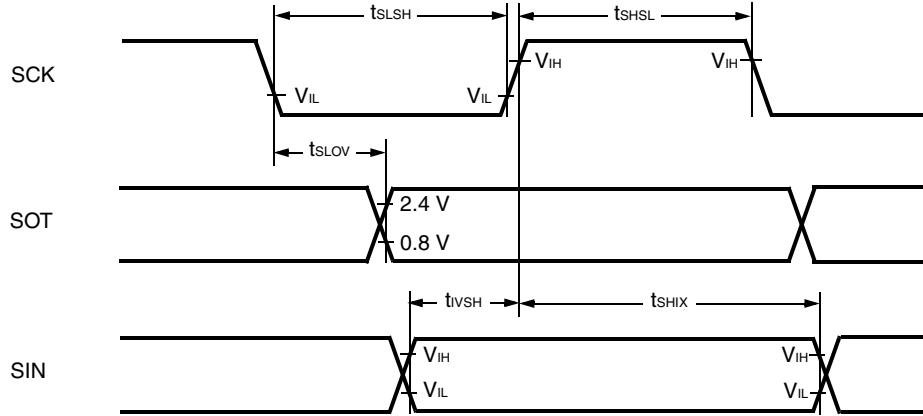

## (10) Trigger Input Timing

( $T_A = -40\text{ }^\circ\text{C}$  to  $+105\text{ }^\circ\text{C}$ ,  $V_{CC} = 5.0\text{ V} \pm 10\%$ ,  $f_{CP} \leq 24\text{ MHz}$ ,  $V_{SS} = 0.0\text{ V}$ )

Parameter	Symbol	Pin	Condition	Value		Unit	Remarks
				Min	Max		
Input pulse width	$t_{TRGH}$ $t_{TRGL}$	INT0 to INT15, INT0R to INT15R, ADTG	—	5 $t_{CP}$	—	ns	



# MB90340E Series

## (11) Timer Related Resource Input Timing

( $T_A = -40\text{ }^\circ\text{C}$  to  $+105\text{ }^\circ\text{C}$ ,  $V_{CC} = 5.0\text{ V} \pm 10\%$ ,  $f_{CP} \leq 24\text{ MHz}$ ,  $V_{SS} = 0\text{ V}$ )

Parameter	Symbol	Pin	Condition	Value		Unit	Remarks
				Min	Max		
Input pulse width	$t_{TIWH}$	TIN0 to TIN3, IN0 to IN7	—	4 $t_{CP}$	—	ns	
	$t_{TIWL}$						

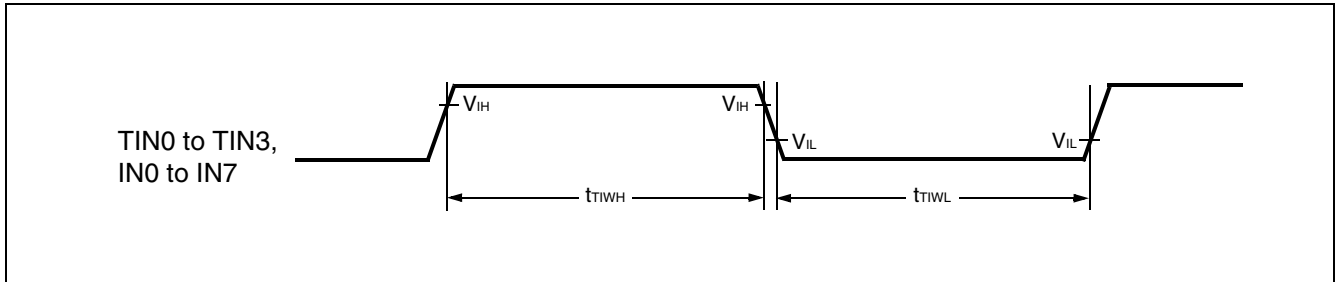

## (12) Timer Related Resource Output Timing

( $T_A = -40\text{ }^\circ\text{C}$  to  $+105\text{ }^\circ\text{C}$ ,  $V_{CC} = 5.0\text{ V} \pm 10\%$ ,  $f_{CP} \leq 24\text{ MHz}$ ,  $V_{SS} = 0.0\text{ V}$ )

Parameter	Symbol	Pin	Condition	Value		Unit	Remarks
				Min	Max		
CLK $\uparrow$ $\rightarrow$ $T_{OUT}$ change time	$t_{ro}$	TOT0 to TOT3, PPG0 to PPGF	—	30	—	ns	

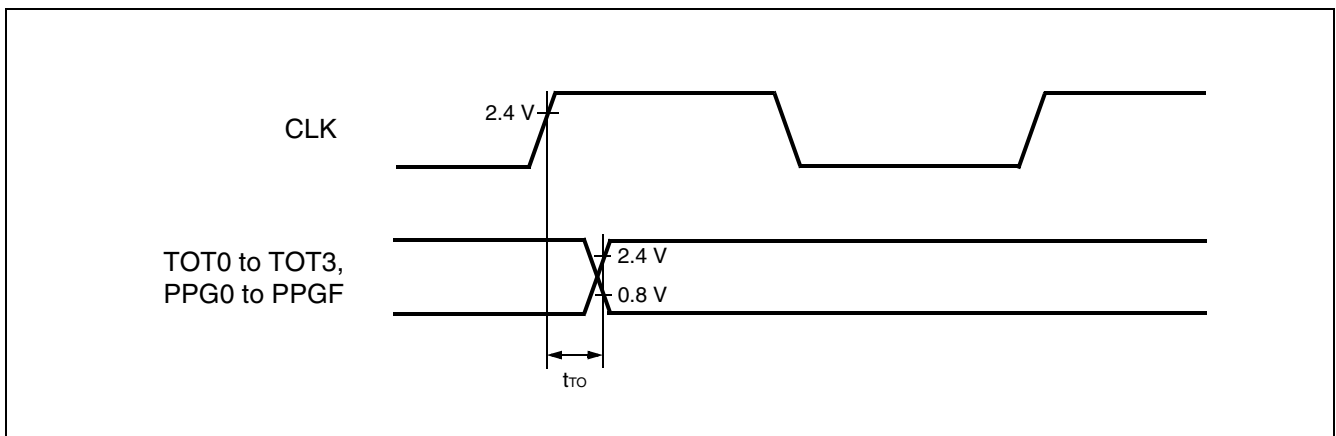

## (13) I<sup>2</sup>C Timing

(T<sub>A</sub> = -40°C to +105°C, V<sub>CC</sub> = 5.0 V ± 10%, V<sub>SS</sub> = 0.0 V)

Parameter	Symbol	Condition	Standard-mode		Fast-mode* <sup>1</sup>		Unit
			Min	Max	Min	Max	
SCL clock frequency	f <sub>SCL</sub>	R = 1.7 kΩ, C = 50 pF* <sup>2</sup>	0	100	0	400	kHz
Hold time (repeated) START condition SDA ↓ → SCL ↓	t <sub>HDSTA</sub>		4.0	—	0.6	—	μs
“L” width of the SCL clock	t <sub>LOW</sub>		4.7	—	1.3	—	μs
“H” width of the SCL clock	t <sub>HIGH</sub>		4.0	—	0.6	—	μs
Set-up time (repeated) START condition SCL ↑ → SDA ↓	t <sub>SUSTA</sub>		4.7	—	0.6	—	μs
Data hold time SCL ↓ → SDA ↓ ↑	t <sub>HDDAT</sub>		0	3.45* <sup>3</sup>	0	0.9* <sup>4</sup>	μs
Data set-up time SDA ↓ ↑ → SCL ↑	t <sub>SUDAT</sub>		250	—	100	—	ns
Set-up time for STOP condition SCL ↑ → SDA ↑	t <sub>SUSTO</sub>		4.0	—	0.6	—	μs
Bus free time between a STOP and START condition	t <sub>BUS</sub>	4.7	—	1.3	—	μs	

\*1: For use at over 100 kHz, set the machine clock to at least 6 MHz.

\*2: R,C: Pull-up resistor and load capacitor of the SCL and SDA lines.

\*3: The maximum t<sub>HDDAT</sub> meets the requirement that it does not extend the “L” width (t<sub>LOW</sub>) of the SCL signal.

\*4: A Fast-mode I<sup>2</sup>C-bus device can be used in a Standard-mode I<sup>2</sup>C-bus system, but the requirement t<sub>SUDAT</sub> ≥ 250 ns must then be met.

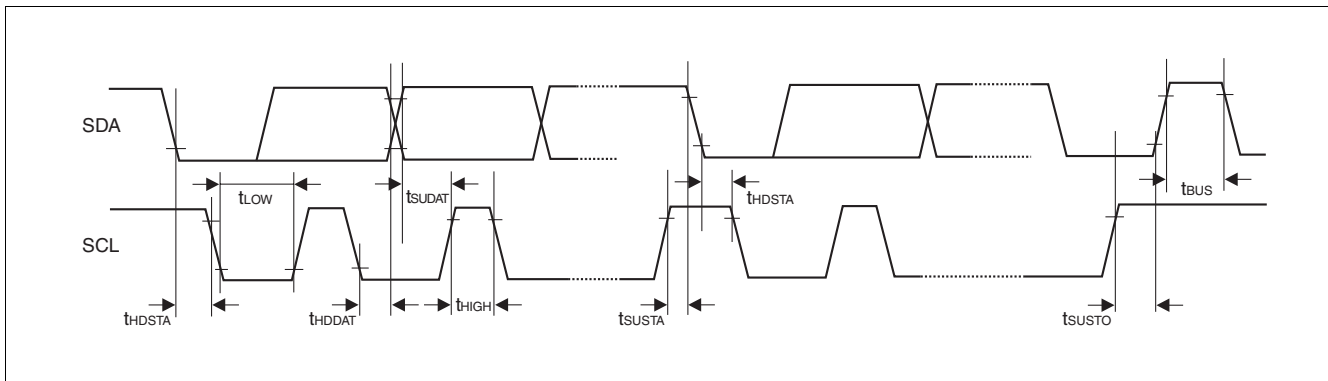

# MB90340E Series

## 5. A/D Converter

( $T_A = -40\text{ }^\circ\text{C}$  to  $+105\text{ }^\circ\text{C}$ ,  $3.0\text{ V} \leq AVRH - AVRL$ ,  $V_{CC} = AV_{CC} = 5.0\text{ V} \pm 10\%$ ,  $f_{CP} \leq 24\text{ MHz}$ ,  $V_{SS} = AV_{SS} = 0\text{ V}$ )

Parameter	Symbol	Pin	Value			Unit	Remarks
			Min	Typ	Max		
Resolution	—	—	—	—	10	bit	
Total error	—	—	—	—	$\pm 3.0$	LSB	
Nonlinearity error	—	—	—	—	$\pm 2.5$	LSB	
Differential nonlinearity error	—	—	—	—	$\pm 1.9$	LSB	
Zero reading voltage	$V_{OT}$	AN0 to AN23	$AVRL - 1.5$	$AVRL + 0.5$	$AVRL + 2.5$	LSB	
Full scale reading voltage	$V_{FST}$	AN0 to AN23	$AVRH - 3.5$	$AVRH - 1.5$	$AVRH + 0.5$	LSB	
Compare time	—	—	1.0	—	16500	$\mu\text{s}$	$4.5\text{ V} \leq AV_{CC} \leq 5.5\text{ V}$
			2.0				$4.0\text{ V} \leq AV_{CC} < 4.5\text{ V}$
Sampling time	—	—	0.5	—	$\infty$	$\mu\text{s}$	$4.5\text{ V} \leq AV_{CC} \leq 5.5\text{ V}$
			1.2				$4.0\text{ V} \leq AV_{CC} < 4.5\text{ V}$
Analog port input current	$I_{AIN}$	AN0 to AN23	-0.3	—	+0.3	$\mu\text{A}$	
Analog input voltage range	$V_{AIN}$	AN0 to AN23	AVRL	—	AVRH	V	
Reference voltage range	—	AVRH	$AVRL + 2.7$	—	$AV_{CC}$	V	
	—	AVRL	0	—	$AVRH - 2.7$	V	
Power supply current	$I_A$	$AV_{CC}$	—	3.5	7.5	mA	
	$I_{AH}$	$AV_{CC}$	—	—	5	$\mu\text{A}$	*
Reference voltage current	$I_R$	AVRH	—	600	900	$\mu\text{A}$	
	$I_{RH}$	AVRH	—	—	5	$\mu\text{A}$	*
Offset between input channels	—	AN0 to AN23	—	—	4	LSB	

\*: If the A/D convertor is not operating, a current when CPU is stopped is applicable ( $V_{CC} = AV_{CC} = AVRH = 5.0\text{ V}$ ).

Note: The accuracy gets worse as  $|AVRH - AVRL|$  becomes smaller.

## 6. Definition of A/D Converter Terms

- Resolution : Analog variation that is recognized by the A/D converter.
- Non linearity error : The deviation between the actual conversion characteristics and a line that joins the zero-transition line ( "00 0000 0000"  $\leftrightarrow$  "00 0000 0001" ) to the full-scale transition line ( "11 1111 1110"  $\leftrightarrow$  "11 1111 1111" ) .
- Differential linearity error : Deviation of input voltage, which is required for changing output code by 1 LSB, from an ideal value.
- Total error : Difference between the actual value and the ideal value. The total error includes zero transition error, full-scale transition error, and linear error.

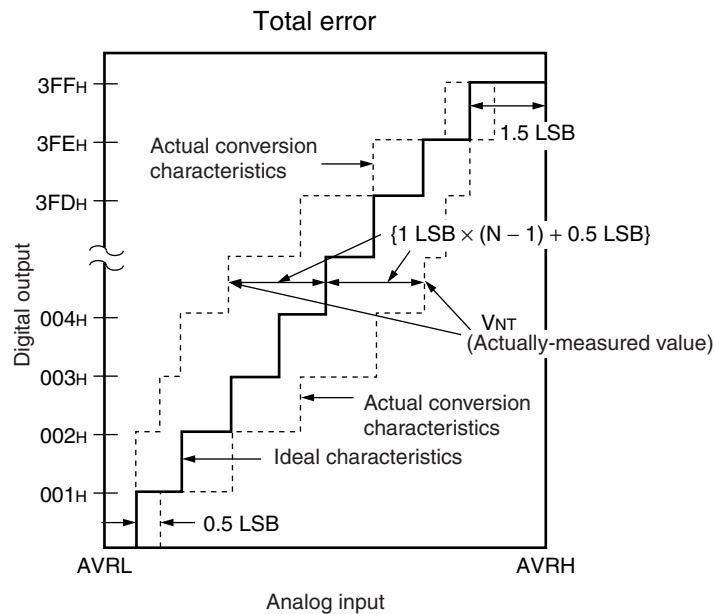

$$\text{Total error of digital output "N"} = \frac{V_{NT} - \{1 \text{ LSB} \times (N - 1) + 0.5 \text{ LSB}\}}{1 \text{ LSB}} \text{ [LSB]}$$

$$1 \text{ LSB (Ideal value)} = \frac{AVRH - AVRL}{1024} \text{ [V]}$$

N : Value of the digital output from the A/D converter

V<sub>OT</sub> (Ideal value) = AVRL + 0.5 LSB [V]

V<sub>FST</sub> (Ideal value) = AVRH - 1.5 LSB [V]

V<sub>NT</sub> : A voltage at which the digital output transitions from (N - 1) to N.

(Continued)

# MB90340E Series

(Continued)

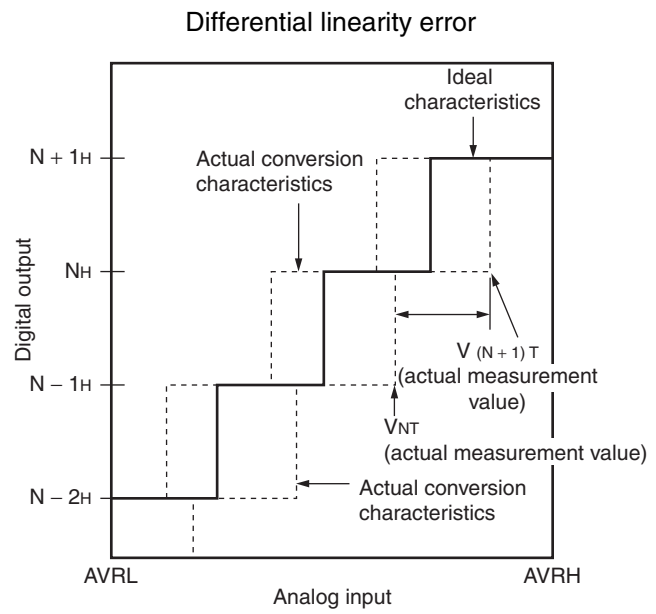
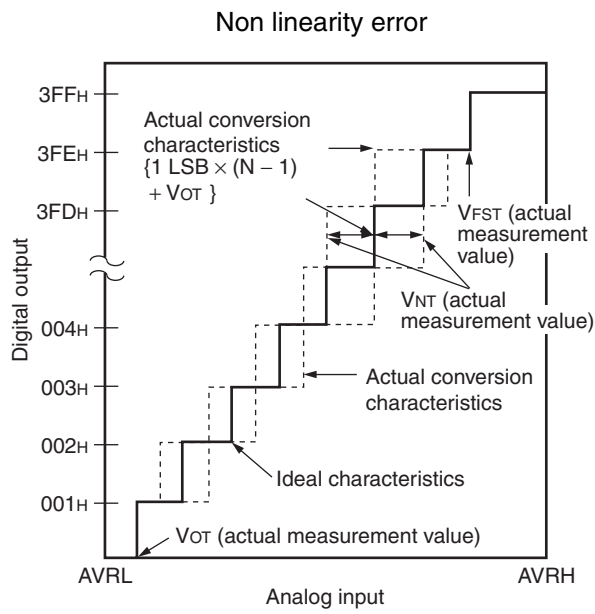

$$\text{Non linearity error of digital output } N = \frac{V_{NT} - \{1 \text{ LSB} \times (N - 1) + V_{OT}\}}{1 \text{ LSB}} \text{ [LSB]}$$

$$\text{Differential linearity error of digital output } N = \frac{V_{(N+1)T} - V_{NT}}{1 \text{ LSB}} - 1 \text{ LSB [LSB]}$$

$$1 \text{ LSB} = \frac{V_{FST} - V_{OT}}{1022} \text{ [V]}$$

N : Value of the digital output from the A/D converter

V<sub>OT</sub> : Voltage at which digital output transits from “000<sub>H</sub>” to “001<sub>H</sub>.”

V<sub>FST</sub> : Voltage at which digital output transits from “3FE<sub>H</sub>” to “3FF<sub>H</sub>.”

## 7. Notes on A/D Converter Section

Use the device with external circuits of the following output impedance for analog inputs :

Recommended output impedance of external circuits are : Approx. 1.5 kΩ or lower ( $4.0\text{ V} \leq AV_{CC} \leq 5.5\text{ V}$ ,  
sampling period = 0.5 μs)

If an external capacitor is used, in consideration of the capacitive voltage dividing effect between the external capacitor and the internal on-chip capacitor, it is recommended that the capacitance of the external capacitor be several thousand times greater than the capacitance of the internal capacitor.

If the output impedance of the external circuit is too high, a sampling period for an analog voltage may be insufficient.

### • Analog input circuit model

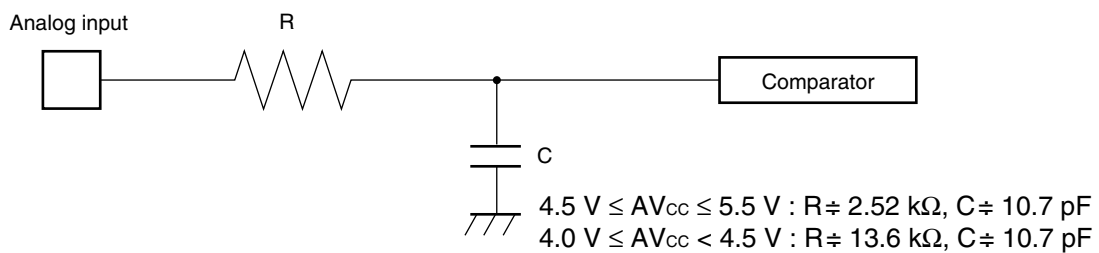

Note : Use the values in the figure only as a guideline.

## 8. Flash Memory Program/Erase Characteristics

Parameter	Conditions	Value			Unit	Remarks
		Min	Typ	Max		
Sector erase time	$T_A = +25\text{ }^\circ\text{C}$ $V_{CC} = 5.0\text{ V}$	—	1	15	s	Excludes programming prior to erasure
Chip erase time		—	9	—	s	Excludes programming prior to erasure
Word (16-bit width) programming time		—	16	3600	μs	Except for the over head time of the system
Program/Erase cycle	—	10000	—	—	cycle	
Flash Data Retention Time	Average $T_A = +85\text{ }^\circ\text{C}$	20	—	—	year	*

\* : This value was converted from the results of evaluating the reliability of the technology (using Arrhenius equation to translate high temperature measurements into normalized value at +85 °C) .

# MB90340E Series

## EXAMPLE CHARACTERISTICS

- MB90F346E, MB90F346ES, MB90F346CE, MB90F346CES

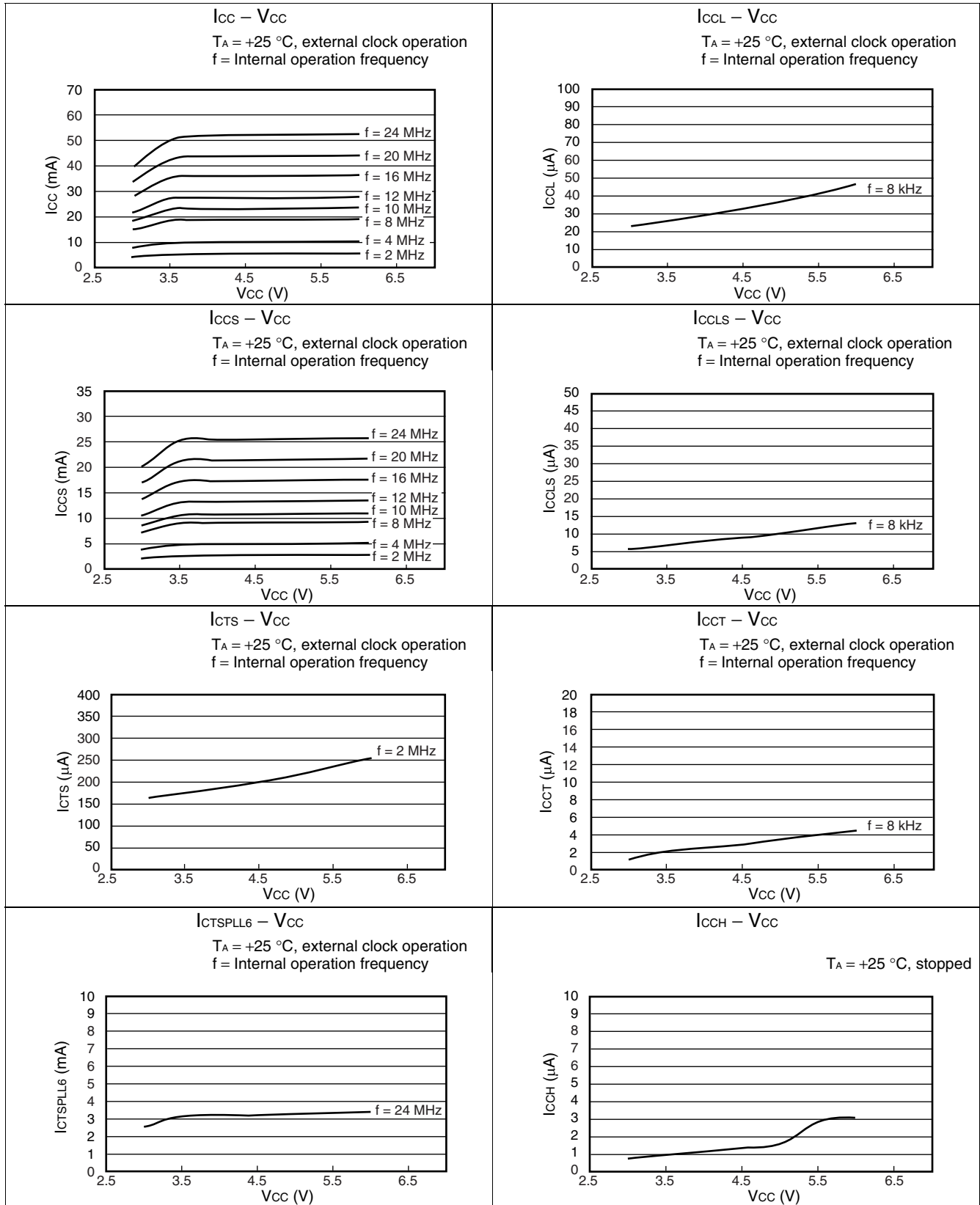



# MB90340E Series

- MB90F347E, MB90F347ES, MB90F347CE, MB90F347CES

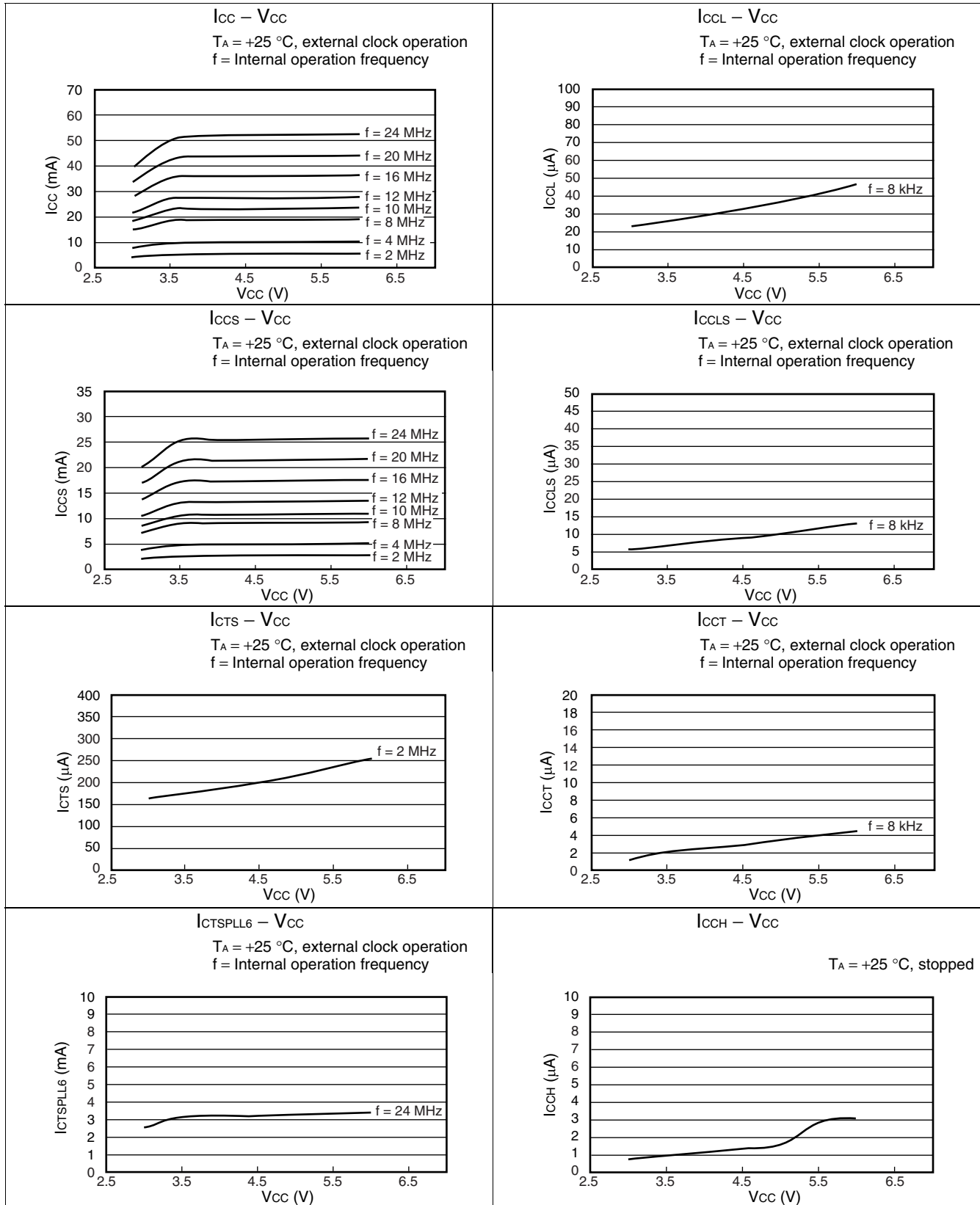

# MB90340E Series

- MB90F349E, MB90F349ES, MB90F349CE, MB90F349CES

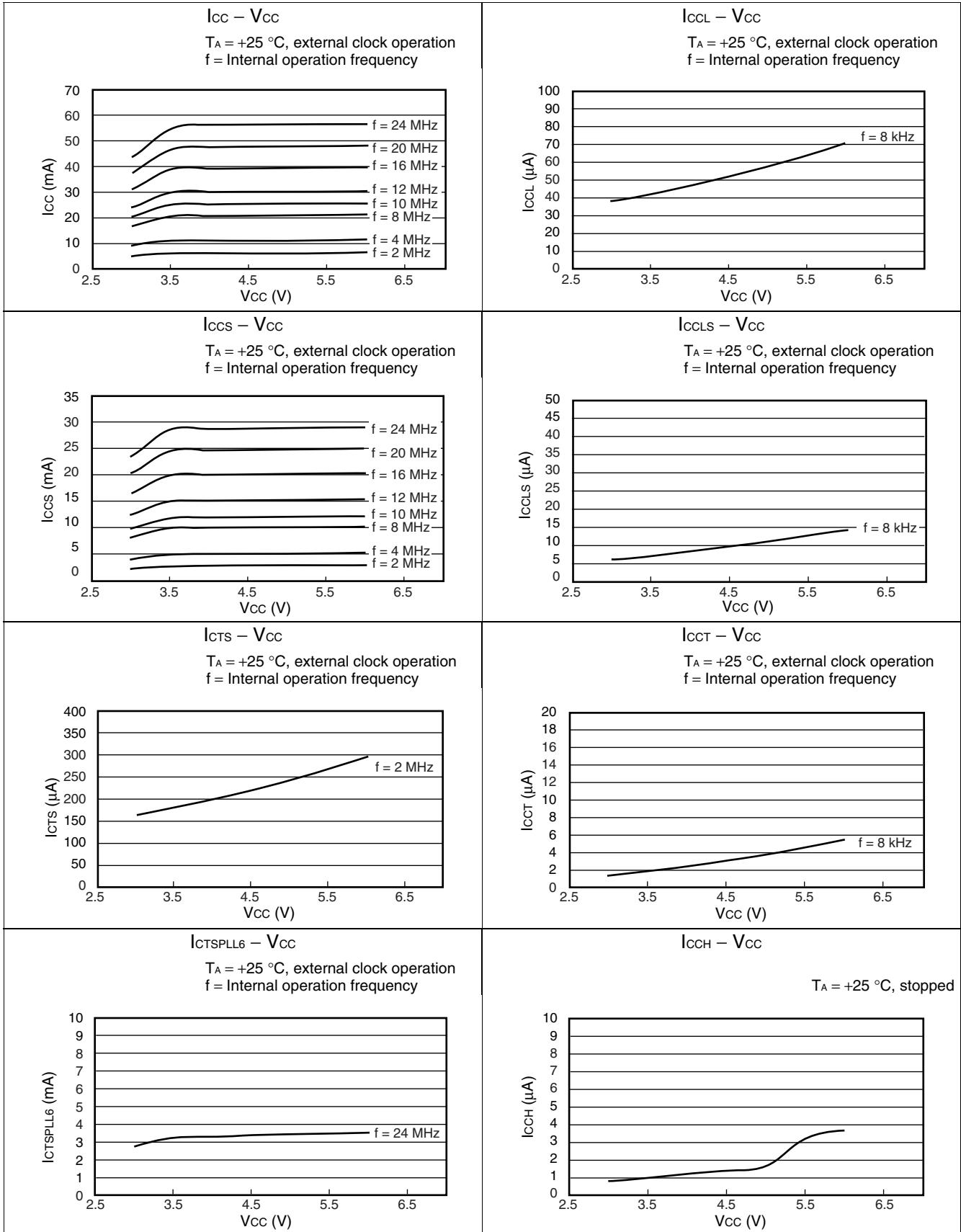

# MB90340E Series

- MB90F342E, MB90F342ES, MB90F342CE, MB90F342CES

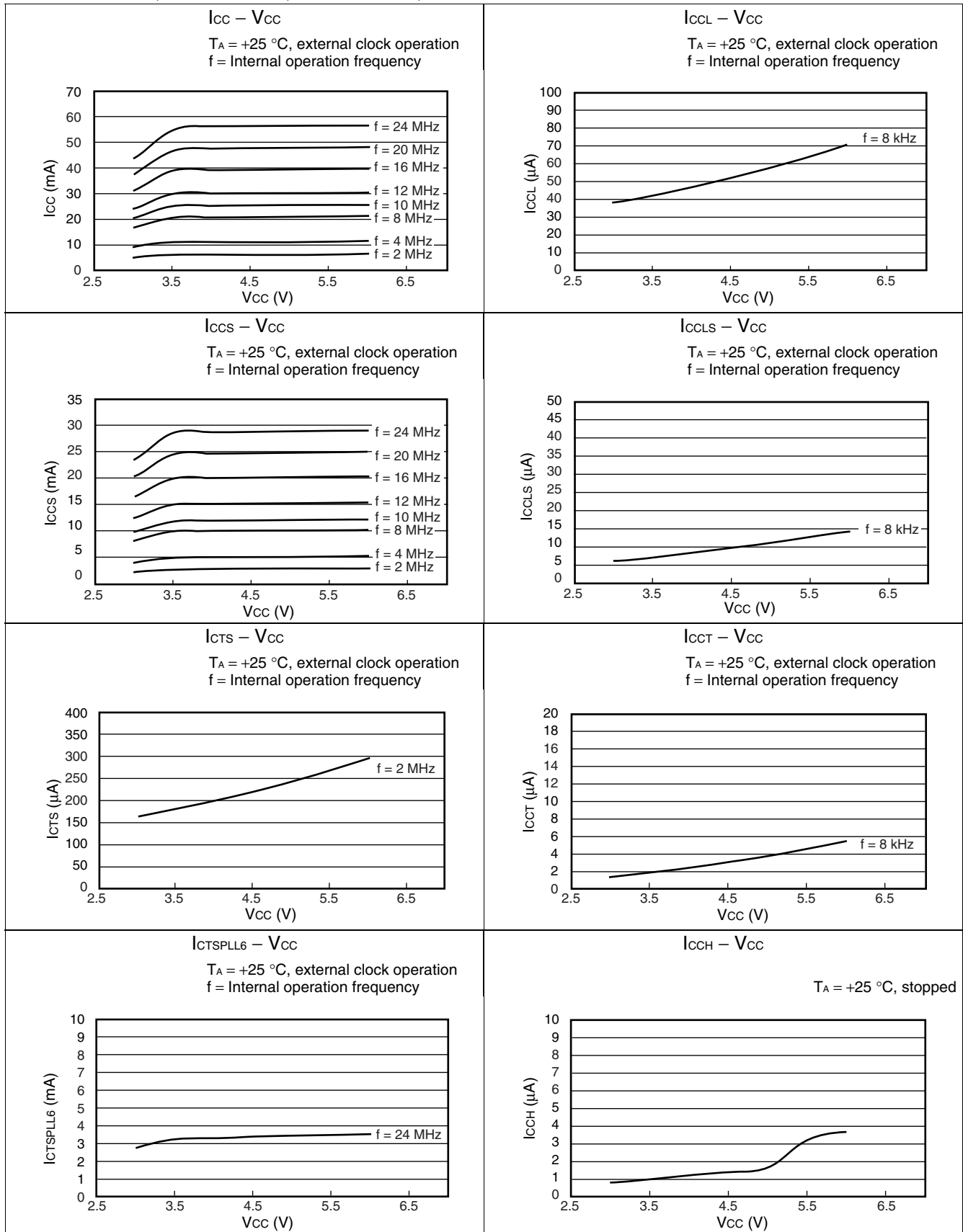

# MB90340E Series

- MB90F345E, MB90F345ES, MB90F345CE, MB90F345CES

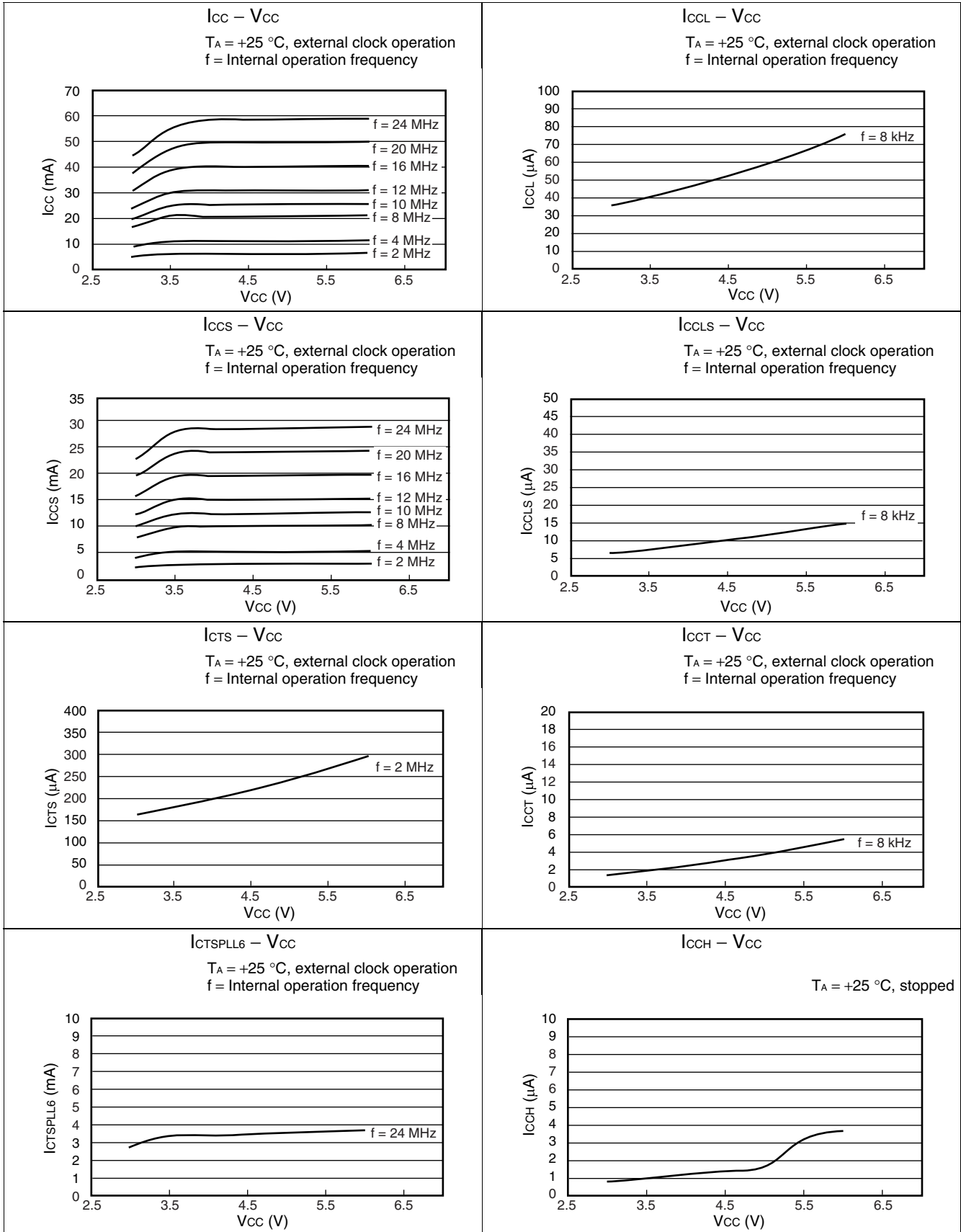

# MB90340E Series

- MB90346E, MB90346ES, MB90346CE, MB90346CES

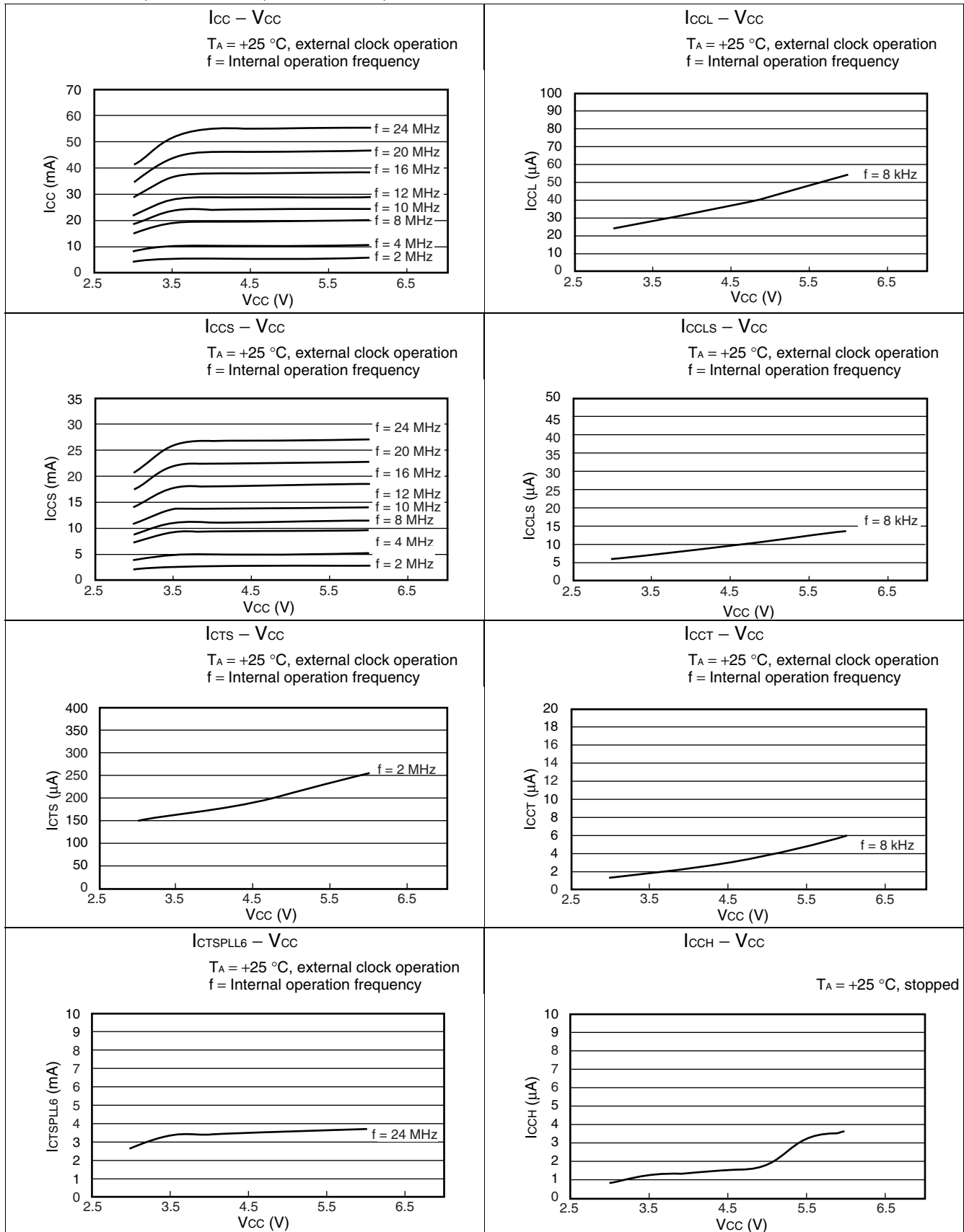

# MB90340E Series

- MB90347E, MB90347ES, MB90347CE, MB90347CES

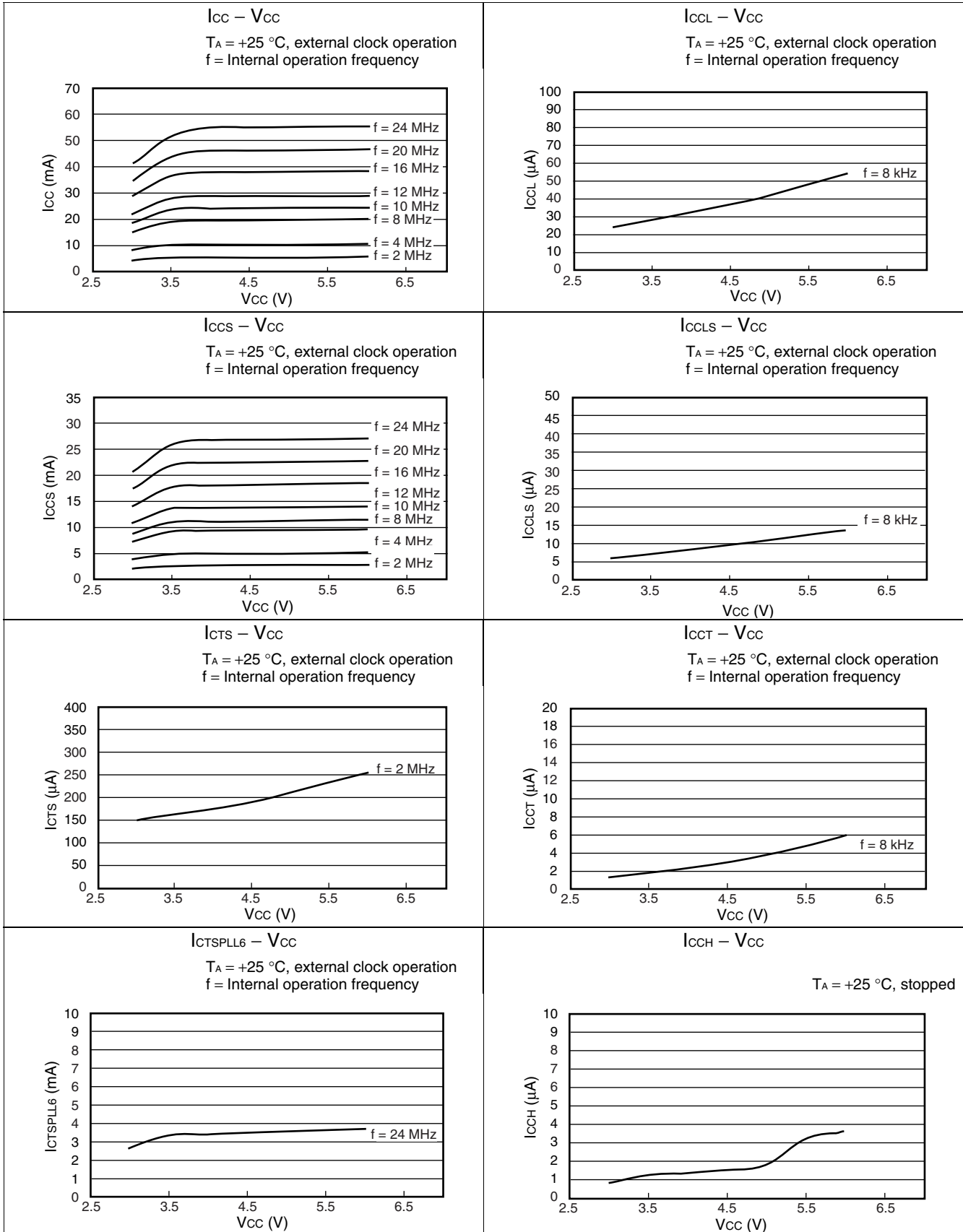

# MB90340E Series

• I/O characteristics

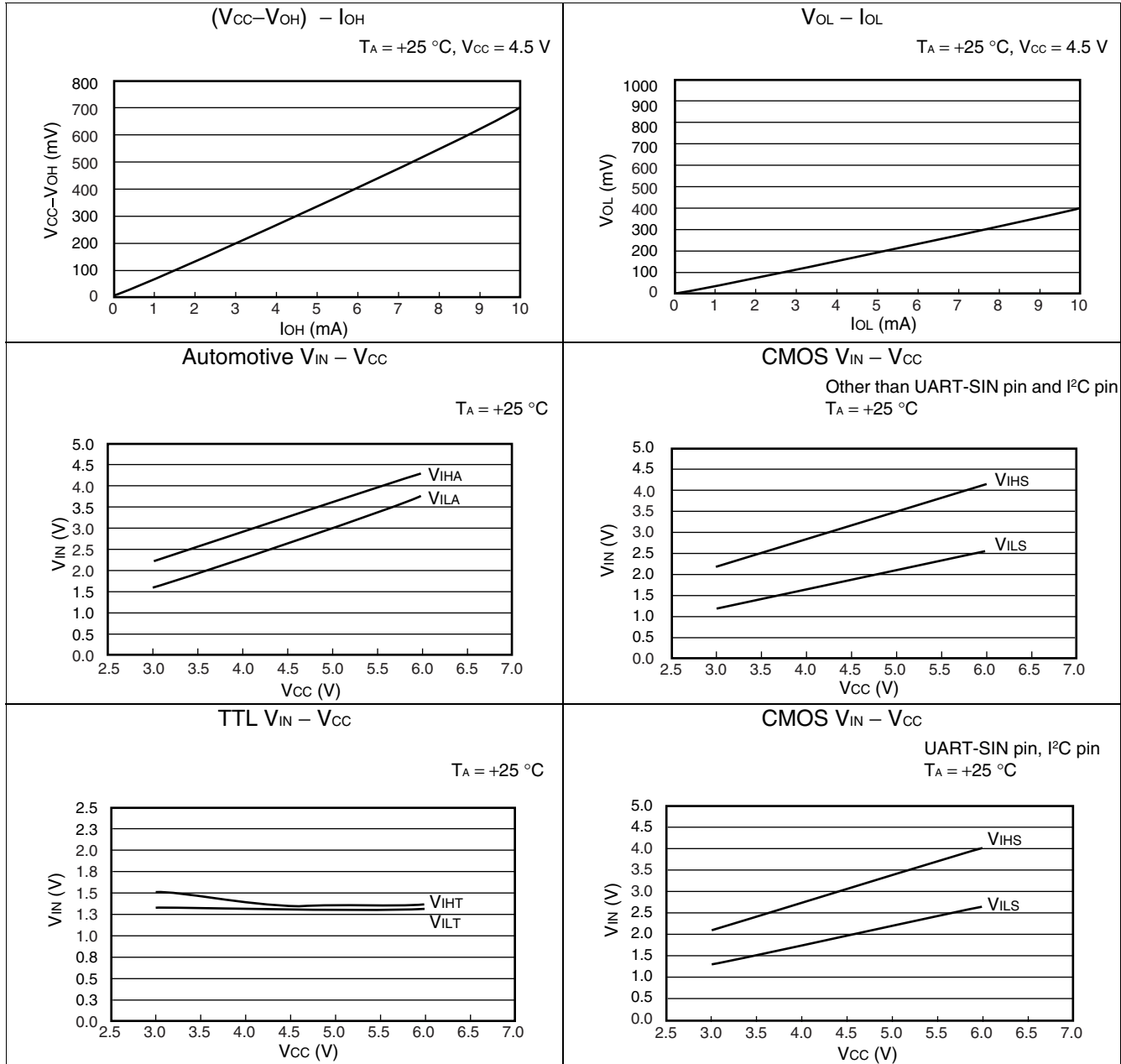

# MB90340E Series

## ■ ORDERING INFORMATION

Part number	Package	Remarks	
MB90F342EPF	100-pin plastic QFP (FPT-100P-M06)		
MB90F342ESPF			
MB90F342CEPF			
MB90F342CESPF			
MB90F342EPFV	100-pin plastic LQFP (FPT-100P-M05)		
MB90F342ESPFV			
MB90F342CEPFV			
MB90F342CESPFV			
MB90F343EPF	100-pin plastic QFP (FPT-100P-M06)		
MB90F343ESPF			
MB90F343CEPF			
MB90F343CESPF			
MB90F343EPFV	100-pin plastic LQFP (FPT-100P-M05)		
MB90F343ESPFV			
MB90F343CEPFV			
MB90F343CESPFV			
MB90F345EPF	100-pin plastic QFP (FPT-100P-M06)		
MB90F345ESPF			
MB90F345CEPF			
MB90F345CESPF			
MB90F345EPFV	100-pin plastic LQFP (FPT-100P-M05)		
MB90F345ESPFV			
MB90F345CEPFV			
MB90F345CESPFV			
MB90F346EPF	100-pin plastic QFP (FPT-100P-M06)		
MB90F346ESPF			
MB90F346CEPF			
MB90F346CESPF			
MB90F346EPFV	100-pin plastic LQFP (FPT-100P-M05)		
MB90F346ESPFV			
MB90F346CEPFV			
MB90F346CESPFV			

(Continued)



# MB90340E Series

Part number	Package	Remarks
MB90F347EPF	100-pin plastic QFP (FPT-100P-M06)	
MB90F347ESPF		
MB90F347CEPF		
MB90F347CESPF		
MB90F347EPFV	100-pin plastic LQFP (FPT-100P-M05)	
MB90F347ESPFV		
MB90F347CEPFV		
MB90F347CESPFV		
MB90F349EPF	100-pin plastic QFP (FPT-100P-M06)	
MB90F349ESPF		
MB90F349CEPF		
MB90F349CESPF		
MB90F349EPFV	100-pin plastic LQFP (FPT-100P-M05)	
MB90F349ESPFV		
MB90F349CEPFV		
MB90F349CESPFV		
MB90341EPF	100-pin plastic QFP (FPT-100P-M06)	
MB90341ESPF		
MB90341CEPF		
MB90341CESPF		
MB90341EPFV	100-pin plastic LQFP (FPT-100P-M05)	
MB90341ESPFV		
MB90341CEPFV		
MB90341CESPFV		
MB90342EPF	100-pin plastic QFP (FPT-100P-M06)	
MB90342ESPF		
MB90342CEPF		
MB90342CESPF		
MB90342EPFV	100-pin plastic LQFP (FPT-100P-M05)	
MB90342ESPFV		
MB90342CEPFV		
MB90342CESPFV		

(Continued)

# MB90340E Series

(Continued)

Part number	Package	Remarks
MB90346EPF	100-pin plastic QFP (FPT-100P-M06)	
MB90346ESPF		
MB90346CEPF		
MB90346CESPF		
MB90346EPFV	100-pin plastic LQFP (FPT-100P-M05)	
MB90346ESPFV		
MB90346CEPFV		
MB90346CESPFV		
MB90347EPF	100-pin plastic QFP (FPT-100P-M06)	
MB90347ESPF		
MB90347CEPF		
MB90347CESPF		
MB90347EPFV	100-pin plastic LQFP (FPT-100P-M05)	
MB90347ESPFV		
MB90347CEPFV		
MB90347CESPFV		
MB90348EPF	100-pin plastic QFP (FPT-100P-M06)	
MB90348ESPF		
MB90348CEPF		
MB90348CESPF		
MB90348EPFV	100-pin plastic LQFP (FPT-100P-M05)	
MB90348ESPFV		
MB90348CEPFV		
MB90348CESPFV		
MB90349EPF	100-pin plastic QFP (FPT-100P-M06)	
MB90349ESPF		
MB90349CEPF		
MB90349CESPF		
MB90349EPFV	100-pin plastic LQFP (FPT-100P-M05)	
MB90349ESPFV		
MB90349CEPFV		
MB90349CESPFV		
MB90V340E-101	299-pin Ceramic PGA (PGA-299C-A01)	For evaluation
MB90V340E-102		

# MB90340E Series

## PACKAGE DIMENSIONS

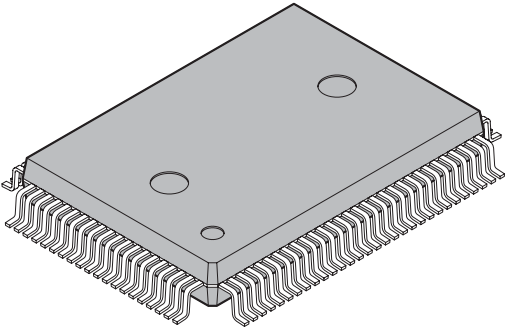
 <p>100-pin plastic QFP</p> <p>(FPT-100P-M06)</p>	Lead pitch	0.65 mm
	Package width × package length	14.00 × 20.00 mm
	Lead shape	Gullwing
	Sealing method	Plastic mold
	Mounting height	3.35 mm MAX
	Code (Reference)	P-QFP100-14×20-0.65

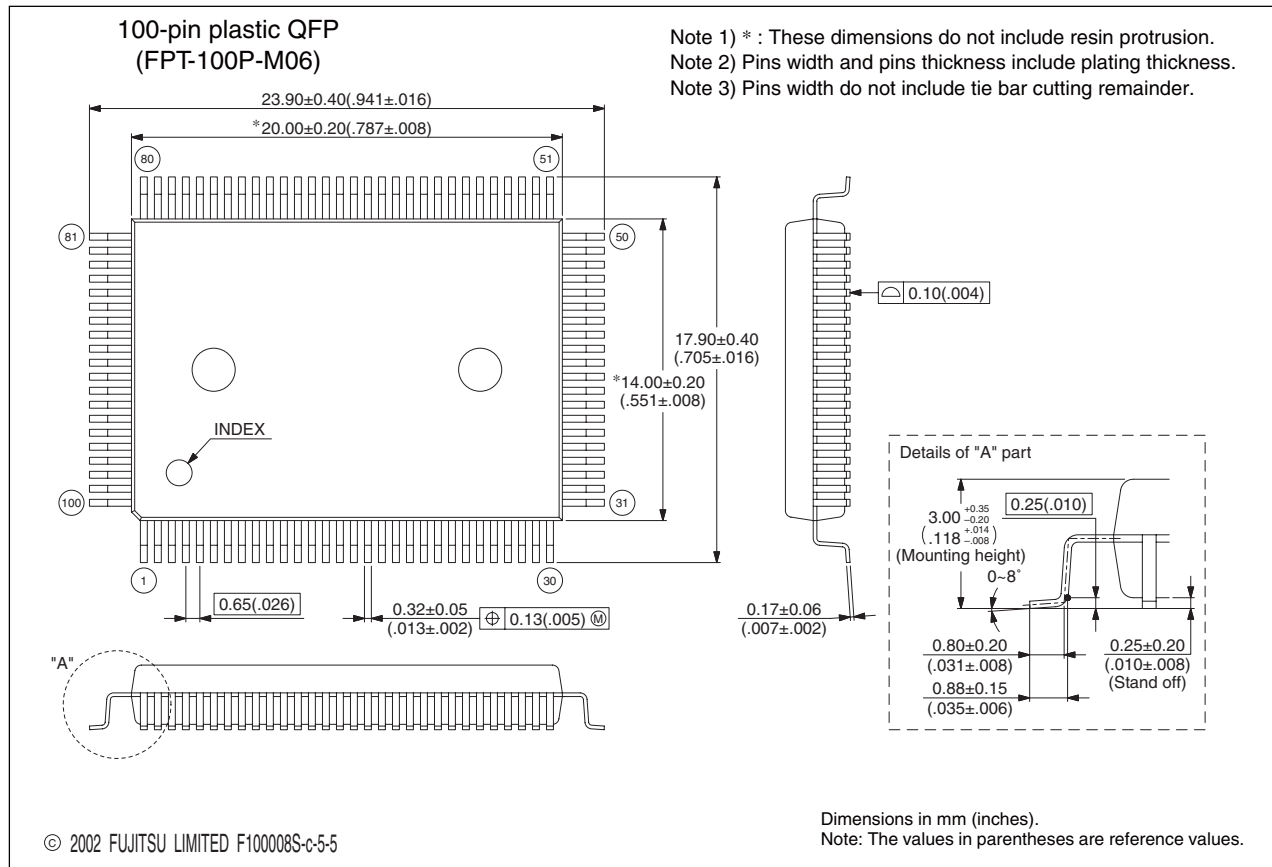

Please confirm the latest Package dimension by following URL.  
<http://edevic.fujitsu.com/fj/DATASHEET/ef-ovpkiv.html>

(Continued)

# MB90340E Series

(Continued)

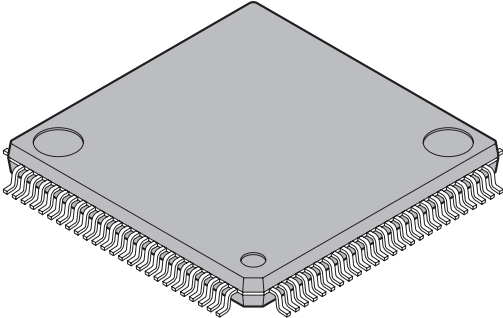
<p>100-pin plastic LQFP</p>  <p>(FPT-100P-M05)</p>	Lead pitch	0.50 mm
	Package width × package length	14.0 × 14.0 mm
	Lead shape	Gullwing
	Sealing method	Plastic mold
	Mounting height	1.70 mm MAX
	Weight	0.65g
	Code (Reference)	P-LFQFP100-14×14-0.50

100-pin plastic LQFP  
(FPT-100P-M05)

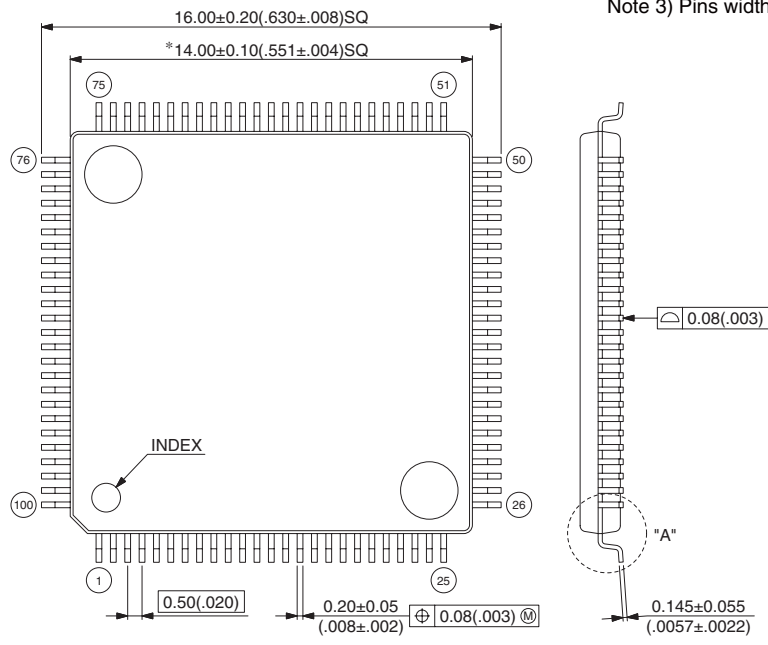

Top view dimensions:  
 Overall width:  $16.00 \pm 0.20$  ( $.630 \pm .008$ ) SQ  
 Pin pitch:  $0.50 \pm 0.020$  ( $.020$ )  
 Pin width:  $0.20 \pm 0.05$  ( $.008 \pm .002$ )  
 Pin thickness:  $0.145 \pm 0.055$  ( $.0057 \pm .0022$ )  
 Pin spacing:  $0.08 \pm 0.003$  (M)

Side view dimensions:  
 Lead thickness:  $0.08 \pm 0.003$

Details of "A" part:  
 Mounting height:  $1.50^{+0.20}_{-0.10}$  ( $.059^{+0.008}_{-.004}$ )  
 Stand off:  $0.10 \pm 0.10$  ( $.004 \pm .004$ )  
 Lead thickness:  $0.25 \pm 0.010$  ( $.010$ )  
 Lead width:  $0.50 \pm 0.20$  ( $.020 \pm .008$ )  
 Lead height:  $0.60 \pm 0.15$  ( $.024 \pm .006$ )  
 Lead angle:  $0^\circ - 8^\circ$

Note 1) \* : These dimensions do not include resin protrusion.  
 Note 2) Pins width and pins thickness include plating thickness.  
 Note 3) Pins width do not include tie bar cutting remainder.

© 2003 FUJITSU LIMITED F100007S-c-4-6

Dimensions in mm (inches).  
Note: The values in parentheses are reference values.

Please confirm the latest Package dimension by following URL.  
<http://edevic.fujitsu.com/fj/DATASHEET/ef-ovpkiv.html>

# MB90340E Series

The information for microcontroller supports is shown in the following homepage.  
<http://www.fujitsu.com/global/services/microelectronics/product/micom/support/index.html>

## FUJITSU LIMITED

All Rights Reserved.

The contents of this document are subject to change without notice. Customers are advised to consult with FUJITSU sales representatives before ordering.

The information, such as descriptions of function and application circuit examples, in this document are presented solely for the purpose of reference to show examples of operations and uses of Fujitsu semiconductor device; Fujitsu does not warrant proper operation of the device with respect to use based on such information. When you develop equipment incorporating the device based on such information, you must assume any responsibility arising out of such use of the information. Fujitsu assumes no liability for any damages whatsoever arising out of the use of the information.

Any information in this document, including descriptions of function and schematic diagrams, shall not be construed as license of the use or exercise of any intellectual property right, such as patent right or copyright, or any other right of Fujitsu or any third party or does Fujitsu warrant non-infringement of any third-party's intellectual property right or other right by using such information. Fujitsu assumes no liability for any infringement of the intellectual property rights or other rights of third parties which would result from the use of information contained herein.

The products described in this document are designed, developed and manufactured as contemplated for general use, including without limitation, ordinary industrial use, general office use, personal use, and household use, but are not designed, developed and manufactured as contemplated (1) for use accompanying fatal risks or dangers that, unless extremely high safety is secured, could have a serious effect to the public, and could lead directly to death, personal injury, severe physical damage or other loss (i.e., nuclear reaction control in nuclear facility, aircraft flight control, air traffic control, mass transport control, medical life support system, missile launch control in weapon system), or (2) for use requiring extremely high reliability (i.e., submersible repeater and artificial satellite).

Please note that Fujitsu will not be liable against you and/or any third party for any claims or damages arising in connection with above-mentioned uses of the products.

Any semiconductor devices have an inherent chance of failure. You must protect against injury, damage or loss from such failures by incorporating safety design measures into your facility and equipment such as redundancy, fire protection, and prevention of over-current levels and other abnormal operating conditions.

If any products described in this document represent goods or technologies subject to certain restrictions on export under the Foreign Exchange and Foreign Trade Law of Japan, the prior authorization by Japanese government will be required for export of those products from Japan.

Edited Business Promotion Dept.